THE MORNING TRIBUNE
Affords advertisers the best medium they have ever had of reaching the people of Coshocton county and city.

COSHOCTON MORNING TRIBUNE

THE MORNING TRIBUNE
Market and Classified pages deliver the goods—Every progressive home in the county reads both.

VOL. VIII, No. 195. The Paper That Prints The News FRIDAY MORNING, APRIL 20, 1917. The Paper That Everybody Reads TWO CENTS

CONSCRIPTION IS URGED AT MASS MEETING

Resolution is Unanimously Adopted Endorsing "The Military Service Advocated By President Wilson" —Citizens Voice Patriotic Sentiments Calling Upon Youth To Enlist.

At least 500 persons participated in an open air patriotic rally held last night about the south courthouse steps. The meeting was announced as a meeting to stimulate volunteer enlistments, but much emphasis was laid upon conscription and resolutions were adopted at the behest of numerous speakers endorsing "the military service as advocated by President Wilson" or enforced military service.

Ex-Judge Frank Ashman presided at the rally which was opened by Rev. Victor Smith who in a brief invocation called upon the Divine to witness that the meeting was assembled in the interest of justice and humanity and the liberty of all mankind "Keep us," he prayed, "from all hatred, all malice and instill in us love of freedom and justice. As we rally once more may truth and justice rule in our hearts in our desire to serve Old

To Stimulate Patriotism.

Judge Ashman in his opening address declared it was in accordance with custom that the meeting was called to stimulate patriotism. "The United States," he declared, "is not a warlike nation but desirous of peace, yet while that desire is for peace, it has never been so strong nor so great as to accept peace without honor. Today while the cloud of war hovers, today citizens are called upon to dedicate themselves to principles of the fathers and consecrate blood and wealth to the obliterating of despotism, to complete the world wide democracy The old flag for which so many bled, now floats among the stars, the emblem of liberty and democracy." Citizens were then called upon and responded as follows:

Professor E. C. Bryant: "It seems we are confronted by one of the greatest crises in our history . As I look upon your faces I see no lack of patriotism, there never has been lack of desire to defend the flag wherever it goes. The president has called upon us to rally and support the colors. It is for us to give unquestioned allegiance to the flag It is no time for the discussion of an academic question: it is a time for all to give their all

—Continued On Page Three—

Moose Hold Memorial Services Sunday P. M.

Loyal Order of Moose will hold Memorial service Sunday afternoon at 2 o'clock in the Moose hall. Frank Ashman is to give the opening address, and Lloyd Leech will make the memorial address.

The following is the complete program:

Song, "Nearer My God To Thee."
Opening address, Frank Ashman.
Song, Male Quartette.
Duet, "Lead Kindly Light," Roth sisters.
Roll call
Instrumental number, Russell Wagoner.
Song, Male Quartette.
Memorial oration ,Lloyd Leech
Violin Solo, Marie Williams
Closing ceremonies

The male quartette is composed of Clifford McComber, Clarence Hultz, Floyd Compton and Ellsworth Calhoun.

Will Employ Coshocton Men In Building New P.O.

Work will be begun within a few days on the new postoffice building Leonard L. Bostwick, vice president of the John G. Unkefer contracting company, arrived in Coshocton Thursday and will start on the foundation of the building Monday morning.

Mr Bostwick will move his family to Coshocton as soon as he can secure a desirable house.

Mr. Bostwick stated last evening that he expects to employ practically all Coshocton workmen on the federal building.

NEW CASTLE GRADS ARE GIVEN DIPLOMAS

The New Castle Methodist church was well filled Thursday evening, when the annual commencement exercises of the New Castle public schools was held. There were nine graduates granted diplomas, which were pjresented by Prof F. B. Pearson of Columbus. The music was furnished by a Zanesville orchestra.

The following program was given:

Music.
Processional.
Invocation, Rev. Mr. Bohnert.
Music.
Salutatory, Ellis Clark.
Oration, "Future of the Monroe Doctrine," George McLarnan.
Music.
Class history, eJrry Lee.
Solo, Zella Clark.
Class prophecy, Nellie Taylor.
Music.
Oration, "Japanese Conquest of American Opinions,'" Welby Taylor.
Chemical experiment, Clarence McLarnan and Lawrence Watson.
Valedictory, Leo Underwood.
Music.
Address, Prof F. B. Pearson.
Music
Presentation of Diplomas
Benediction, Rev. Mr Bohnert.

Senate Doors Battered Down

WASHINGTON, APRIL 19—Capitol police discovered today that the door of the senate committees on naval affairs had been forced during the night. Clerks in the committee room, after a hurried examination, said no papers were missing and Senator Swanson, the acting chairman of the committee, said there was no confidential information in the room.

The door was badly splintered and the capitol police force was much surprised that no sounds were heard when it was forced. The guards at the capitol were recently increased in number. Entrance, when the houses of congress are not in session, have been made unusually difficult An investigation was begun.

HAS BLOOD POISONING.

Charles Rogers, of Kenilworth avenue, is suffering from blood poisoning as the result of an injury some time ago. Rogers is under the care of Dr. E C Cone.

MOVING NOTE.

Mr. and Mrs. Glen Sondles have moved from their home on South Seventh street to property at 704 South Lawn avenue.

DEEP UNREST GIVES KAISER DOUBT AS TO THE OUTCOME

An Anti-Hohenzollern Sentiment Said To Be Rife Among South Germans.

AMSTERDAM, APRIL 19—Confronted with a hungry and dissatisfied people, a retreat-harried army and the prospect of a serious disagreement if not an actual defection of its allies, the German government is approaching an internal, diplomatic and military crisis that may shake the Hohenzollern dynasty from its very foundations.

The growing peace sentiment in Austria, fostered by the able and courageous foreign minister, Count Czernin, gives the gravest concern. Czernin, bending his every effort to end the war and his latest proposal

—Continued On Page Four—

Coshocton Man Thot A Lunatic

Posing as a federal secret service agent and a plain clothes officer, Patrick Gainor, aged 55, Coshocton constable, caused considerable anxiety on the part of women residents of East Broad street and the vicinity of Franklin Park, Columbus, during the last week. An end to his operations came yesterday when he was arrested on a charge of lunacy.

Gainor, also known as John Rogers, was reported by two scores of women to have inquired at their homes as to whether the home were occupied by a man. When told no men were at home, Gainor is said to have attempted to force his way into the houses.

LAW FROWNS UPON CUPID

Two attempts at matrimony were frustrated Thursday morning. Miss Carrie Murphy applied for a license to wed Gail Wright, who was sentenced a short time ago to Canton workhouse by Judge Glenn. Wright was taken to Canton Thursday by Deputy Sheriff Ernest Darr.

Charles Schance and Mabel Mason, who were arrested late Wednesday night for illegally registering as man and wife at a local hotel, applied to Judge Ely Thursday morning for a license, but were refused. Mrs. E Jasper and James Mason, of Columbus, mother and brother of the girl interfered and took the girl home with them.

Jackson Passes The Naval Exam

James Jackson returned to this city Thursday from Columbus, where he passed the examination to enter the navy He will go to Columbus Monday, from there to Cincinnati and then to Norfolk, Va, where the navy recruits are being received.

Before he can enter, Jackson ust have certain papers signed by his father, as he is but 17 years of age.

Buys Too Many Eggs; Pinched

LANCASTER, PA., APRIL 19—Joseph Saladoff, who operates a chain of wagons in Philadelphia, was arrested here early this morning on the charge of forestalling the market. Saladoff was buying large quantities of eggs for shipment to Philadelphia

His activity caused a temporary scarcity and forced up prices. Sixty dozen eggs, which he had purchased before the city market opened to buyers, were impounded by the police.

ILL FROM TYPHOID.

Mrs Russell Kennedy, of South Fourth street, was admitted to the City hospital Thusday for the treatment of typhoid fever. Mrs. Kennedy has been ill for several weeks. Dr. Jesse McClain is the attending physician

COLLIER RAMMED

(By Associated Press)

WASHINGTON, APRIL 19.—A collier steamer, the name of which was not disclosed by the naval authorities, was rammed by another ship today and was brot into port with a large hole in her hull. Naval officers say the ship can be repaired quickly and cheaply.

Films Explode; Six Are Killed

(By Associated Press)

INDIANAPOLIS, APR 19—Six persons are dead and more than a score are suffering from injuries as the result of fire which is thought to have resulted from an explosion of moving picture films in the office of a film exchange.

Forty persons were in the building when the explosion occurred A wave of flame followed the explosion and a score of women were hurt in the panic which followed the rush for the stairway. The dead are: Dr. M. H. Kellar, Harry Roland, 18; Leona Griffin, 18 Robert Griffin, 14; Mrs. Mary Griffin, mother of the children, and an unidentified woman.

The loss is estimated at $65,000.

Lowery Wins A Medal Contest

Everett Lowery of Warsaw, was the successful leontestant in the silver medal contest held at the Keene town hall Thursday evening under the direction of the county W. C. T. U. Lowery's subject was: At the Mercy of the State.

Contestants for the medal were: P. C. Strome, L. T. Speck, B. H. Sharpless, C. S. Still, L. B. Strome, D H. Noland and E. R. Lowery.

Child Dies At Helmick

Newell Kaser, aged 6 months, son of Mr. and Mrs. Thomas Kaser, of Helmick, died Thursday noon following a brief illness from pneumonia

The child leaves besides the parents the following brother and sister, Harold, aged 10 and Beryl, aged 6.

Funeral service will be held at the home Saturday afternoon at 2 o'clock. Burial will be made at Helmick.

Mrs. Barton In City Hospital

Mrs. L. G. Barton, of Millersburg, who sustained a compound fracture of the right knee several weeks ago in an accident, was brot to Coshocton Thursday and an X-ray picture of the fracture was taken by Dr. J. W. Shaw and Dr. W. S. Putamn, of Millersburg.

Mrs. Barton was accompanied by her husband and Mrs Charles Geib.

Begins Work On Storm Sewers

Contractor John Hall and a force of workmen started work on the construction of the storm sewer from Fourteenth street to the first alley above Sixteenth street A few days ago Hall started the paving of Fifteenth street from Chestnut to Walnut street.

Abe Martin

We have t' laugh when we think how some fellers are goin' t' look in a crown. "Eyes have dropped considerably since women's shoes went up," said Prof. Tansey t'day. Alex is purty cute fer a teacher.

SUNDAY STIRS NEW YORK IN HIS ADDRESS ON THE HOME

He Moves Hearers To Tears In His Wonderful Word Paintings.

NEW YORK, APRIL 19.—"Home," said 'Billy" Sunday this afternoon, "is the sweetest word in the language we speak. Home," he repeated, and his voice rose until it vibrated in the ears of more than 10,000 persons in the tabernacle, "home is the greatest problem that confronts the people today"

It was Sunday's largest afternoon audience, and the evangelist told of home's delights, of children, of the mothers who neglect their children and of the saloon as the home's great enemy.

"The average society woman to-

—Continued On Page Seven—

Dr. Keenan Gets Back From South

Dr. and Mrs. W. H. Keenan, who have been spending the past winter in Ft. Myers, Fla., returned to their home in the Lahm terrace Thursday evening. They had planned to drive thru from Ft. Myers in their Stutz roadster by way of Baltimore, Md., and other eastern points, but on account of the heavy floods in the east, they were forced to come by way of Birmingham, Ala., and Indianapolis. They drove thru to the latter city, coming from there to Coshocton by rail

Dr. Keenan will resume his medical practise immediately.

Last Rites For George Bock, Sr.

Funeral services for George Bock, Sr., whose death occurred last Monday, will be conducted by members of the immediate family at the late home on Locust street, at 2 30 o'clock this afternoon.

A son, Edward S. Bock, of Charleston, W. Va, will read a tribute to his father. Mr Bock's favorite song, "When the Swallows Homeward Fly," will be sung by Miss Frances Weaver, and Miss Gayle Ingraham Smith will play his favorite instrumental number, 'Traumerl" on the violin.

The following will act as pall bearers: Charles Broome, John Young Lewis Bassett, John Palmer, Gary Ernest and Robert Blackledge. Burial will be made in Oak Ridge cemetery.

All friends of the Bock family will be welcome at the services. It was erroneously reported that the funeral would be private

Henry Wolfe Is Off For France

Henry Wolfe, son of Mr. and Mrs. A F. Wolfe of Mulberry street, left Coshocton Thursday evening for New York where he will join twenty-nine fellow students of Andover academy who will leave Saturday for France They will act as a Red Cross unit.

Headquarters For Baby Week

Ransom's Dry Goods store is to be headquarters for the Baby Week celebration to be conducted in this city the first week in May. The City Federation of Women's clubs is in charge of all the arrangements, and they have secured Mrs. C. W. Fink to deliver the lectures on the care of infants which will be given at the store four afternoons, beginning on Wednesday of that week.

UNDER THE KNIFE

Edward Nelson of Canal Lewisville, underwent a major operation at the city hospital Thursday. The operation was performed by Drs I. W. Shaw, J. D. Lower and L. C. McCurdy. Late last night Nelson's condition was much improved.

GERMAN LINES CRUMBLED BY FRENCH DRIVE

Four Villages North of Soissons And 500 Prisoners Taken By French —German Attack On Nivelle's Line Fails—Germany Says There Are No Subs On This Side Of Atlantic "As Yet".

The southern part of the German line in France continues to crumble before the French attackers. Thursday witnessed the gain of several points along the line and the capture of a large number of men and guns by the French.

North of Soissons four villages were captured by the French and 500 prisoners fell into the hands of the French. Violent artillery actions are in progress at several points.

GERMAN ATTACK FAILS.

The French war office reports that the Germans on Wenesday threw 12 divisions of fresh men into the battle between Soissons and Auberize in an attempt to break thru General Nivelle's line, but were unable to do so and were forced back.

Comparative quiet remains in that portion of France held by the British.

Petrograd announces that activity on the eastern front has been limited to light artillery duels and scouting operations, and that an attempt was made to force the right wing of the Russian army.

The Teutons continue to lose in the Macedonian war theatre.

NO SUBS ON THIS SIDE.

The British house of commons has been notified by Sir Bonar Law that a statement would soon be made of the loss of more British hospital ships. Whether the ships were sunk by German submarines was not stated.

In connection with the recent reports of German submarines have been seen off the American coast the German war office made a statement Thursday to the effect that there are no German submarines "as yet" in the western part of the Atlantic.

INCREASED SCALE FOR MINERS MADE KNOWN BY LETTER

President William C. Thompson of sub-district 6, district 6, of the U. M. W. A., has advised local miners thru James McCormick, of this city, that miners in the Coshocton district will receive an advance varying from 33 to 62 cents per day over the old scale as the result of an agreement reached at New York early this week The advance is explained in the appended letter:

New York, N. Y. April 18, 1917

Mr. James McCormick,
Coshocton, Ohio.

Dear Friend and Brother:

The interstate meeting agrees to amend the contract as follows: $2.98 men, $3 60 per day; cappers and boys receiving $1 57 or less, $1 90, monthly men and all other day laborers in or around the mines shall be advanced 60 cents a day. Pick and machine mining wide and narrow, advanced 10 cents per ton with no change from present prices in yardage, dead work and differentials; advance to be applied on and after April 16, 1917, until expiration of contract.

While this is not all we wanted, yet it will help to meet advance in price in commodities and trust will be reasonably satisfactory to our membership, as the Illinois operators came here determined to pay no advance, but agreed to pay the voluntary advance.

William C. Thompson,
Sub-District President.

Women Arrange National Service Class Schedule

An enthusiastic meeting of the National League for Woman's Service was held in the Central school auditorium Thursday evening Miss Veronica Hanley, who has been spending the past winter in California, gave an interesting account of the Red Cross work which is being done in Los Angeles.

Rev. D. C Boyd made a short address, in which he related most graphically the conditions which existed in San Francisco following the earthquake. He spoke of the great value of organizing for social service, and congratulated the women on the splendid work which they have started here.

The following committee was appointed to take preliminary steps toward organizing a local Red Cross chapter: Misses Harriet Keenan, Veronica Hanley, Pillie de Kruilff, Grace Carr ,Agnes McCabe and Mrs. A. L. Caton A number of men will be added to this committee.

Arrangements have been made for holding the classes in Dietetics and First Aid. The Dietetics classes, which are under Miss Mary Quinlan's supervision, will be held at the Central school building on Monday and Friday evenings from seven to eight o'clock.

There will be three classes in First Aid. Mrs. C. W. Fink will conduct classes on Monday afternoons from two to three o'clock, and Friday evenings from eight to nine. Miss Keenan will instruct a class on Thursday afternoons from three to four.

Beginning next Monday, everyone should bring notebooks and pencils.

The Motor unit classes will be arranged next Monday.

War Grooms Can't Dodge Army Duty

WASHINGTON, APR 19—Men who marry to dodge military service will not escap under a ruling of the war department today. "All men married since the outbreak of the war will be treated upon the same basis as unmarried men, insofar as their military obligations are concerned," the department announced officially.

ILL FROM GRIP.

Malcolm Laird, of Chestnut street, is confined to his home with an attack of grip.

Embarassed Girl Ends Her Life By Gas Asphyxiation

CHICAGO, APR. 19—Leo Adams refused to stand in line before the marriage license window lest he be accused of "slacking," so Miss Alma Heintz, whom he was to have married this month, ended her life by gas today.

THE WEATHER

FOR OHIO—Thunder storms Friday, Saturday clear and cooler.

NEWSPAPER ARCHIVE®
NEWSPAPER ARCHIVE®

"Greater Stars, Greater Vitagraph, Greater Plays"

PASTIME---Today Only

"The Redemption of Dave Darcey with James Morrison

A desperate fight for his better self leads a man to strange places. He is aided in his fight by the wife of this employer. The man succeeds in repaying the woman by saving her husband from a disastrous affection for another woman. In addition the melodious music will be furnished by Mrs. Howard thru the famous WURLITZER Pipe Organ. All seats 5c and 10c. Matinee and night.

UTAHNA Theatre

TODAY
L.Ko Komedy

"A MILLION DOLLAR SMASH"—The laughing sensation of the century. In two parts, 2000 feet.

"THE WOMAN HE FEARED"—Extraordinary production.

Friday and Saturday—"THE COUNTRY GOD FORGOT"—with TOM LAUTSCHI.

AS THE WAR CLOUDS GATHER

GERMAN WAR LOAN IS $3,103,110,000

AMSTERDAM, APRIL 18.—Germany's latest war loan totalled $3,103,110,000, according to information from Berlin today.

BEET SUGAR PRODUCTION FALLS OFF

WASHINGTON, APRIL 18.—Beet sugar production of the United States for 1916 fell 54,000 tons short of the 1915 production, according to a final report by the agriculture department today. The output, however, was 169,000 tons greater than the average for the five years from 1910-1914. For the year 820,657 short tons were produced against 874,220 for 1915

AMERICAN FLAG TO FLY OVER WESTMINSTER

LONDON, APRIL 18.—For the first time in history a foreign flag will fly with the Union Jack of England over Westminster on Friday. The British commissioner of works ordered that the Stars and Stripes on that day fly with the British ensign on all public buildings—as an ordinary tribute to America.

Bruised Leg Results In Blood Poisoning

Several weeks ago Frank Price, of near Randles bridge, sustained a badly bruised leg. Blood poison has developed.

At the time of the injury it was thot to be a minor one, however, bacterriam has now developed and Price is in a serious condition Dr. J. W. Shaw is in attendance.

Chili Criticises Action Of Brazil

RIO DE JANEIRO, APR 18—Brazil was stirred to resentment today by receipt of a note from the Chilean government declaring tBazil's break with eGrmany 'creates a deplorable condition."

James Bodenheimer, aged 32, Bell telephone lineman employed at Logan but formerly of this city, had recovered consciousness Wednesday following an electric shock received Saturday morning while working on a pole

Bodenheimer managed to descend the pole a distance of some ten feet and enter a second story window of a building before losing consciousness. He was found there a half hour later and remained unconscious until late Tuesday night He is slowly recovering his speech and other faculties.

M H Bodenheimer returned from his brother's bedside Tuesday night

ANNUAL BUSINESS MEET.

The annual business meeting of the congregation of the First Baptist church was held Wednesday evening The reports of the Sunday school and the church showed that both of them are in the best condition they have ever been.

ENLISTS IN GUARD.

Roy Conrad Bickel, aged 18, of Nellie, enlisted at the local recruiting station Wednesday morning Bickel is the first an of that village to enlist at the local station

COLONIAL CLUB

DANCE

TONIGHT

Red Men's Hall

Dayton Trio

Why Not In Old Coshocton Too

ZANESVILLE, O., APRIL 18.—A campaign for $200,000 for a Y. M. C. A. home was launched here with the announcement that $50,000 already had been subscribed. W. M. Bateman, capitalist, and W. M. Shinnick, tile manufacturer, each subscribed $25,000 to the fund.

TOWN TALK

Attorney C B Hunt went to New York Wednesday. He will spend the remainder of the week on legal business.

J. W. Hoover, Carl Hoover, G. W. Hughes, and S. F. Chaney, of Walhonding, spent Wednesday in Coshocton.

Paul Fowler, of Bacon, and John Criswell of Plainfield, landed a fifteen pound muscalounge, while fishing in Wills Creek Wednesday.

CATHOLICS SUPPORT WILSON

(By Associated Press)

WASHINGTON, APRIL 18—Full and hearty support of the Catholic people in the United States was pledged to President Wilson by the archbishops at the annual meeting of that body here today

ADVERTISED APR. 16.

Brown, Harlan
Brewer, Mr E L
McCurdy, Mr. D J
Neb, Mr. N G.
Parks, W. O.
Baker, Mrs W L
Cox, Lulu.
Hall, Mrs H T.
Harris, Miss Katherine
Replogle, Mrs C N.
Ross, Mrs Elizabeth

(By Associated Press)

CLEVELAND, APRIL 18—The directors of the Dow chemical company today declared a dividend of 6 1 4 per cent in addition to the regular dividend on common and preferred stock, both payable May 15.

Achievement.

I know of no more encouraging fact than the unquestionable ability of a man to elevate his life by a conscious endeavor. It is something to be able to paint a particular picture, or to carve a statue, and so make a few objects beautiful; but it is far more glorious to carve and paint the very atmosphere and medium through which we look, which morally we can do.—Thoreau.

BUYS NEW TRUCK.

Noah Sturtz, local expressman, has purchased a Ford truck thru the C. W. Loos agency. Sturtz will use the truck for draying.

COURT HOUSE NEWS

Alleging malpractice in the use of the X ray Eli Ross, coal miner, has brot suit against Dr T. W. Lear in common pleas court asking damages in the sum of $30,000. Ross alleges that the negligent and unskillful use of X Rays from a faulty and worn out machine applied for an excessive length of time resulted in deep burns on the plaintiff's body and finally causing ulcers which still exist. Ross alleges the burns were sustained on or about April 21, 1916. Law, is is said, provides that unless malpractice suits are brot within a year from the time the alleged malpractice is performed, the suit is void.

Ross was a coal miner employed at the Warwick mines and sustained a fracture of the pelvic arch in a fall of rock at the mine January 29, 1916. He was taken to the city hospital and treated and after his dismissal was examined with the X-Ray by Dr. Lear.

The plaintiff alleges that as a result a deep, oblong burn, known to scientists as an X-Ray burn of the fourth degree, with a longtitudinal diameter of about 7 1-2 inches and a latitudinal diameter of about six inches, was inflicted on plantiff s abdomen, the burn penetrating to and exposing to view the wall of plaintiff's bladder; that another serious burn was inflicted; that ulcers resulted; that plaintiff has been deprived of his reproductive and procreative powers and has been compelled to submit to numerous skin-grafting operations and other surgical and medical treatment; that plaintiff has been caused great annoyance, expense and humiliation and has been permanently disabled from following his occupation as a coal miner.

It is understood the defense to the action will be as follows: That the plaintiff was susceptible to the rays and that the burns could easily have been cured if the plaintiff had followed the treatment prescribed; that he rubbed liniment on the wound and it later became infected; that he was in the hospital three times but would not stay; that he was sent by a state board to a hospital at Columbus but got out and returned home and after leaving the City hospital here went to New Philadelphia where skin grating was tried. It is further claimed that an effort was made to secure legal counsel in Coshocton but that the effort was not successful

ANSWER FILED

Answer of Joseph McVey as guardian of Alexander McVey was filed Wednesday in common pleas court in the matter of G. C. Shrimplin vs Joseph L. McVey and others Main allegations in plintiff's petition are denied and it is maintained the divorce was granted Mrs. Shrimplin because of her husband's conduct and physical condition. Demurrer was also filed.

LETTERS OF ADMINISTRATION

Letters of administration were granted in probate court Wednesday to S F. Chaney in the matter of the estate of Absalom Lynch.

Action of the Sun on Skin.

A beautiful face is a silent recommendation and an index to your state of happiness and health. Even the most peachlike skin proves to be a pleasing background for a dainty brown mole or "beauty spot." But there are blemishes and blemishes, remarks the Popular Science Monthly What is usually spoken of as freckles are spots of yellowish brown color. Especially after the skin has been exposed to the sun for a long while do freckles make their unhappy appearance. In most instances, however, freckles are the result of the action of the sun on certain cells of the skin, which causes these cells to produce coloring matter, or pigment, which remains there for a long time.

Hen Likes Fish.

That aquatic birds should delight in sea foods or their fresh-water equivalents is not surprising, but that the hen, strictly a landlubber, should prefer fish above all other foods is less to be expected. It is true, however, In fact, the educational department of the New England Fish exchange suggests that man could learn a lesson in this regard from biddie. That might bear thinking on also. The United States catches more fish annually than every other country, but its inhabitants have never come to a full appreciation of this particular variety of nourishment.

SICK LIST

Mrs Mary J Manner, of Main street, is recovering from quite a severe attack of pneumonia. She is eighty four years of age

BIRTH NOTE

A son was born to Mr and Mrs Frank Fahner of South Ninth street, Tuesday evening.

BIRTH NOTE.

Born Tuesday night to Mr. and Mrs. Frank Fahner, of 435 South Ninth street, a baby boy. The youngster has been named Frank, Jr.

NUX IRON PEPSIN and SARSAPARILLA—Effective Combination.

As comprised in Hood's Sarsaparilla and Peptiron Pills, these valuable remedies possess unequalled health-value, for the alleviation and cure of a long train of ailments common among our people.

In these days of rushing and pushing, beyond the endurance of even the most robust, nearly every man and woman needs and must have the aid of the health-giving powers of this combination of medicines to support and sustain normal health tone. If it is not supplied, the depletion of the blood and the broken-down nerves will soon give way to permanent invalidism and ruined health.

The very best remedies for blood-purifying and nerve-building are found in Hood's Sarsaparilla and Peptiron Pills. You know well the great tonic properties of iron. They are much increased and improved in this combination—Hood's Sarsaparilla to be taken before meals, Peptiron Pills after meals.

"I TOLD YOU SO"

By ESTHER VANDEVEER

Antoine de Faire at the opening of the European war was a French boy only seventeen years old. Antoine was so full of fight that he wished to enlist at once. But he was not of the age required of a recruit, and his mother prevented his being accepted.

Antoine was so disappointed at not being able to go to the war and so impatient to get there that he excited the attention of his associates. One of them said, "When he gets to the front he will be glad to get to the rear." Another remarked, "I have no confidence in the bravery of these fellows who are spoiling for a fight."

Louise Boyer, a little girl living near Antoine, considered him the bravest man in the world. Whether this was because she was impressed with his desire to get to the front, which she herself shrank from, or because she loved him is not known. Certain it is that when any one impeached his courage she would say:

"Just you wait. Antoine will be called with next year's troops, and you will see what he will do."

One morning notices were posted that the reserves of 1913 were called for. Antoine was very happy. He bade his mother and Louise goodby and, taking position on a gun carriage—for he was in the artillery—rode away with his arms folded over his swelling chest, for all the world like a gunner with many service stripes on his sleeve.

Antoine was what was considered a good soldier—that is, he was soldierly in his appearance and attended to his duties with zest. But this is no criterion as to how a man will act confronted by missiles of war or cold steel. In his first fight his battery was placed in a gap between two slopes in the ground to defend it against a charge of Germans. Antoine, who had been advanced to the rank of sergeant, was placed in command of two cannon, separated from the rest, and ordered to hold his position at any cost During the thick of the fight he left his guns and was seen running as fast as his legs would carry him to the rear with half a dozen shells in his arms.

"That man," said one who saw him, "must be a terrible coward to be able to get away so fast with those heavy steel shells. But why does he not drop them? How singular!"

The Germans poured through the gap left by Antoine, whose men fled with him, and were thus enabled to turn the position. The fight that day was lost, for they held the ground they took The commander of the French force whose duty it was to repel this attack was furious He ordered Antoine's arrest and trial by court martial. Antoine begged to be permitted to see him, but his request was refused.

When the news of Antoine's disgrace was carried back by a wounded comrade to the village where he lived every one said, "I told you so Antoine was altogether too anxious to spill blood It is not surprising that his ardor was cooled at facing an enemy"

Meanwhile Antoine sent for his captain and turned over to him the shells that he had carried from the battlefield, asking him to produce them on his trial. It was not long delayed, for the general was anxious that punishment should be meted out to the man whose inglorious retreat had lost the fight.

When Antoine was about to be brought before the court a letter from Louise was handed him. Opening it he read it and took comfort. She said that she did not believe that he had run away from the battlefield and if he had he doubtless had a good reason for doing so. At any rate, she was still of the opinion that he was a brave man.

When the court was opened the charges and evidence produced showed that Antoine had run away from his guns with his arms full of shells The accused made a statement that he had been placed in charge of two guns without any ammunition. He was confronted with the shells that he had carried away.

Taking up one of the shells, he asked for an ax, which was brought to him, and, setting the shell on its base, he aimed a blow with the blade of the ax on its upper pointed end Every man of the court dropped on the floor to avoid the expected explosion.

But no explosion came. Instead the shell was split in two parts, and a quart of sand was scattered over the floor.

"May it please the court," said Antoine when the members had regained their seats, "having no ammunition, it was impossible to defend my guns They were in such position that I could not get them away. It was of the utmost importance that I bring back these shells, that an examination should be made with a view to correcting the evil of furnishing wooden missiles filled with sand."

Through Antoine's act it was learned that some enemy to France had substituted a large number of wooden shells for metal ones Antoine was complimented in orders and at the same time promoted to be lieutenant

When the news of his vindication and promotion reached her native village every one kept silent but Louise, who said:

"I told you so."

BIRTH NOTE.

A son was born to Mr. and Mrs. Louis Rodgers, of Conesville, Wednesday.

Try an Ad in the classified column of The Tribune.

THE WEATHER — Probable Showers and thunderstorms.

A Greater Volume Of Business In Our FURNITURE DEPARTMENT Is Being Created By Actually

SAVING MONEY

FOR EVERY PURCHASER

We Can Afford to Sell at Very Close Prices By Selling You Everything Complete for the Home

YOUNG MARRIED FOLKS

Isn't it a pleasaure to come to this big store where your entire list from PARLOR to KITCHEN can be completed?

WE CATER TO YOU

If your credit is good any place IT'S GOOD HERE. Make arrangements to get our prices before you buy.

"ZED HARRINGTON, FURNITURE MAN"

The Monroe Steele Co.

"HOME OUTFITTERS"

The Dullness of Routine.

It is remarkable how few events or situations permitting mental exercises there are in our histories; how little exercised we have been in our minds; how few experiences we have had. I would fain be assured that I am growing apace and frankly, though my very growth disturb this dull equanimity—though it be with struggle through long, dark, muggy nights or seasons of gloom. It would be well if all our lives were a divine tragedy instead of this trivial comedy or farce. When at rare intervals, some thought visits one, as perchance he is walking on a railroad, then indeed the cars go by without his hearing them. But soon by some inexorable law, our life goes by and the cars return.—Thoreau.

NEW VETERINARY.

W. G Callander, veterinary surgeon, has located in this city, and for the present is living at the Barnes hotel. He has been associated with is father, Dr. E. H. Callander, of Zanesville, for some time

BIRTH NOTES.

Born Tuesday to Mr and Mrs. Daniel Airen, of Clowville, a son.

A daughter was born Wednesday to Mr. and Mrs. Lloyd Asire, of Chestnut street. She has been named Mary Lucille.

Brush Finish for Brass.

Steel wool will be found to be a very useful material for giving brass and similar metals a brush finish by rubbing them with it. Care should be taken that the rubbing is done in one direction, otherwise a scratched surface will result. A lacquer should be applied to prevent tarnishing. A thin solution of white shellac in alcohol applied with a brush is satisfactory as a lacquer for large work, and small pieces may be dipped in the solution. Anciently the plant equiseta or "mares tails," was employed as a polisher, and as many a sportsman has found by experience with a rusty gun, provides a very fair, and not exceedingly "scratchy," polisher.

INVESTIGATE FIRES.

(By Associated Press)

WARREN, O., APRIL 18.—Deputy state fire marshals James Miller and Rollin Haun are investigating three incendiary fires at the Ohio works yesterday.

TONSILECTOMY.

Miss Fern Wright, of Orange street, daughter of Mr. and Mrs. A. J. Wright, underwent an operation for the removal of tonsils and adenoids Wednesday at the office of Dr. C. M. Neldon The operation was performed by Drs C M Neldon and F. M. Marshall.

How About You?

We have your style—

We can fit you—

THAT we are exultant over what we are certain is the most comprehensive and brilliant assortment of new spring styles for men and young men in the city does not prove anything. *Your* opinion is the deciding factor and since we have never pursued a policy of exaggeration, we know that you who seek new spring togs with style such as holds sway in the big metropolitan centers, will at least pass judgment on them—then we are sanguine your views and our views will coincide.

Every type of build—every fancy must surely be met in this vast array of models and fabrics that we have so painstakingly arranged for the spring season.

HIGH ART CLOTHES

MADE BY STROUSE & BROTHERS, INC., BALTIMORE, MD.

are of such high standard that the mere incident of your seeing them stands between their being our property or yours.

B. C. SENTER

"A Little Further Down But it Pays to Walk"

NEWSPAPER ARCHIVE® NEWSPAPER ARCHIVE®

KNOX HATS MANHATTAN SHIRTS

At The Front

Good style and good taste are such important elements in a man's clothes, that he is quick to recognize them in a suit. This recognition, from millions of men, in thousands of cities, towns and villages, has put

Michaels Stern & Co. and Kuppenheimer Clothes

at the very front rank in a nationwide demand. Especially is this so now when uncertainty bewilders, when values fluctuate—while Michaels Stern & Co. and Kuppenheimer clothes retain their same high standards in QUALITY and value, while as usual the prices are

$15, $16.50, $18, $20, $22.50, $25

and they're here in a broad and pleasing variety of pinch backs, belted backs and two and three button models to please the most critical customers, young or old, youthful or dignified.

THE HACK-LORENZ co.

Truth in Our Advertising Is What Keeps Us In Business

MONITO HOSE LEMAR NECKWEAR

MASS MEETING

—Continued From Page One—

in defense of home. Heed the call to defend the flag wherever it may go."

Rev. Smith; "Come On"

Rev V A Smith "Judge Glenn said to me this evening that no man had a right to ask others to go until he was ready to go himself. I am ready Like one who spoke in The Tribune recently I say 'Come on,' not 'go on' We are not making war upon a people but upon a principle which is contrary to all for which Old Glory stands It has been said 'Let the men who want to pray, pray.' If that want is militaristic spirit it is the same spirit which keeps us out of the British trenches today because Washington and our fore-fathers would not be slavs. We are not warring for conquest not capital, but to defend liberty Tonight yonder recruiting tent challenges the Americanism of every able-bodied man We take up the sword to destroy the sword."

Wants Universal Service.

J F. Meek. "This nation is glorious in history: I believe it to be radiant in prophecy It was founded upon the principle that all men are created free and equal. It is radiant in prophecy because the very stars are singing monarchy must go, democracy shall rule The weight of years prevents that I should render service in this conflict, but my family will be represented in the struggle between monarchy and democracy To every red blooded American equal opportunity means equal obligation I move that a message be sent to Congressman W A Ashbrook asking that he uphold the hands of the president that universal military service may rest upon every young man. Democracy must triumph or go down in disgrace if Coshocton does not fill the proposed company in 48 hours, she should hang her head in shame"

J. C. Milligan: "I remember three score years ago when Fort Sumter was fired upon, the echoes had scarcely died away when two companies were enlisted from this county. Five days after that event I had enlisted. When Fort Sumter was fired upon I was in the brush in Keene township, and it took me five days to get out of the brush and enlist. I want to say to Captain D G Stitts that if he sets his company all except one man, I want him to put me down for the last man I have here as a watch charm a butternut pin, taken from a "butternut" in Mill Creek township by my father. He paid $30 for doing it, but never missed it."

A Pacifist Described.

Judge S H. Nicholas: "I was impressed when Mr. Meek spoke of the Tories, Copperheads and Pacifists. The latter is a new animal, the pacifist There is no such word in the dictionary Someone wanted a decent name to hide behind, but a copperhead is a copperhead under any name. A pacifist is sired by a Tory and dam(n) ed by that other animal. A pacifist who will not urge a young man to enlist is like the copperhead who in the "sixties" said: 'Let the erring sister depart in peace' Every boy who loves liberty, should go before conscription forces him to go."

Rev Buxton: "I am to read a set of resolutions but before I do so I want to tell why." "From those gathered about, the minister called a young girl and boy and about them threw the folds of a large flag "The boy or girl," he continued, "about whom that flag is thrown, shall never be shot down. Germany has dared do that. Every boy and girl shall have their lives preserved and inviolate if there are men and women to do it"

Rev. E. O Buxton than read the resolutions as printed elsewhere. They were adopted without dissenting vote, and the meeting adjourned with the singing of "America" and benediction by Rev. E. O. Buxton

RESOLUTIONS.

Whereas after patiently enduring for more than two years, assassination of our peaceful citizens upon the high seas, and conspiracy and intrigue within our own borders, aided and abetted by Germany, resulting in enormous destruction of property and great loss of life Our Chief Executive has advised and Congress has declared that a state of war exists with the nation that has shown such utter disregard of well established law, human rights, and the lives of innocent people,

Whereas we note with extreme satisfaction the high moral plane of the President's address to Congress, and to the world, that this is a war forced upon the Republic by brutal violation of the most sacred rights, of mankind, that it is a war in the interests of humanity, that the United States seeks no aggrandizement of power, no extension of territory and no gratification of the spirit of revenge.

Whereas we note further that in Prussian militarism we behold an implacable foe and a constant menace to the free Democratic institutions of the world; that in this struggle there is the supreme test whether a Republican form of government can endure in the presence of a potent oligarchy which has created the greatest machine for destruction ever known. In the triumph of Germany we behold the doom of free institutions

Therefore be it resolved by this assembly of the citizens of Coshocton,

1. That we pledge our loyal support to the administration as it enters upon the greatest conflict the world has ever witnessed and that we hereby declare that we are willing to sacrifice treasure and life at the call of our country;

2. That we urge upon Congress to assist in the most vigorous prosecution of the war, with all resources at command so that a speedy and just conclusion may be reached to this prolonged world agony.

3 Believing that every man who enjoys the blessings and privileges of our free institutions should defend the same when imperiled, we most emphatically indorse the military service as advocated by President Wilson.

Furthermore, resolved that we deplore the course of those who by voice and pen seek to divide public opinion, to neutralize the efforts of the administration to bring the enemies of our country to terms, and to cause this nation to present a sad spectacle of confusion and weakness, at a time when it should be most virile and efficient

Lastly, we believe that there is but one course open to every fair-minded man in this supreme crisis, and that is loyalty to the administration, loyalty to the flag that floats above us, and loyalty to the country we love so well

E O Buxton, pastor Grace M. E church

S H Nicholas, ex Common Pleas Judge.

Henry L. Richardson, Mayor of Coshoton.

E C Compton, Editor Times-Age.

Frank Ashman, Ex-Probate Judge.

Chas. E Bryant, Supt of Schools

T L Montgomery, Cashier Coshocton National Bank

When circulated for signatures during the afternoon, the 3rd section of the resolutions read: "We emphatically indorse compulsory training for military service as advocated by President Wilson" The words "compulsory training for" were later struck out and the word "the" substituted to read 'we emphatically indorse the military service as advocated by President Wilson"

Laziest Citizen.

In the little village of Kent, Minn., U. S., they boast of the "world's laziest man." A contributor to a contemporary had the chance of testing his right to the title when he entered the store of which the lazy one was proprietor. "I can't serve youse just now," he drawled from behind the stove, on which his legs were cocked "Call round sum time when I'm standing up!"—Liverpool Post.

Try an Ad in the classified column of The Tribune.

"I SLEEP LIKE A SCHOOLBOY NOW"

Lancaster Farmer Tells of Improvement Through Tanlac.

EATS HEARTY MEALS TOO

Persons who have had stomach trouble know the true pleasure of eating a hearty meal without fear of bad after effects and Evart H Yencer, farmer R F D. 2, Lancaster, says he is among these.

"I am twenty-seven years old and have had trouble with my stomach for years," said Mr. Yencer. "Food soured on my stomach, I did not get proper nourishment, and my system became run down. I got so I couldn't sleep good at night on account of aches across my back. My arms and legs often felt numb. Occasionally they tingled as if I had struck my elbow or shins.

"I read about Tanlac in the newspapers. I decided to try it. Now I want to add my name to the great number of people who indorse it.

"Now I don't have one bit of trouble with my stomach after eating. I feel better than at any time for years. I eat heartily. My meals taste good. I sleep like a schoolboy now.

"From my own experience I have every reason to believe that Tanlac will help others who are troubled as I was."

Tanlac may be obtained in Coshocton at Page & Lorenz, Druggists.

Ransom's
The Store of Careful Service

SPECIAL FOR FRIDAY AND SATURDAY

We are offering for the next two days—Friday and Saturday only—a few specials that will help materially in reducing YOUR high cost of living.

10c Brown Muslin 8c Yard

300 yds. good clean Brown Muslin, medium weight, yd. wide, selling regularly at 10c yd. special for Friday and Saturday only ..... **8c** Yd.

Mercerized Table Damask

—entire stock reduced as follows for two days:

50c grade 43c **59c grade 52c**
65c grade 58c **75c grade 68c**

Choose from about 20 pretty designs in both floral and conventional effects.

65c Cover All Aprons 55c

A big variety of light, medium and dark patterns, open back style, made of sturdy "scout" percale. Selling regularly at 65c, special for two days at **55c**

59c Muslin Night Gowns 45c

A well made, full cut muslin night gown, embroidery edged, our regular 59c seller, specials for Friday and Saturday only **45c**

These specials will be on sale Friday and Saturday only and can not be bought at these prices at any other time. No phone orders taken, none delivered or laid away, none charged and none sent C. O. D They are worth a trip to the store, that's the reason for the above restrictions.

Monthly School Report Shows Less Sickness Is Reported Among Pupils

During the seventh school month there were 1966 students enrolled, 32 less than the same month last year, and for the same month this year there were 286 cases of sickness, a decrease of 109 cases.

Following is the report of Supt. C E Bryant:

Punctuality 1916-17.

Sycamore	221
Chestnut	286
Pancroft	286
Lincoln	272
South Lawn	340
Central Grades	234
High School	327

Tardiness by Buildings.

Sycamore	2
Chestnut	1
Pancroft	7
Lincoln	0
South Lawn	5
Central Grades	98
High School	5
Tardiness, 7th mo.	20
7th mo last year	56

No Tardiness—Misses Boyd, Still, Fisher, Leech, McClure, Kuntz, McCullough, E Hershman, Platt, M. Mohler, I. Baughman, Green, Conrad, Northup, Winters, Mohler, Miller, Myser, Sibley, Ort, Cheney, Sells, Wagner, R. Parrish, Reed, McEveny, Fowler, Shaeffer, J. Baughman, H. Hershman, C. Fisher, Hall, Duncan, Williams, Freeman, Bell, Milligan, Mrs DeRuiter, Mr. Crosap, Mr McCauley, Mr. Stalth.

Average Attendance by Buildings.

Sycamore	97.2
Chestnut	96.7
Pancroft	96.5
Lincoln	97.1
South Lawn	95
Central Grades	95
High School	98.1
Average for all	97
Same mo last year	95.6

Best Attendance, Miss Freeman.

Mrs DeRuiter	100
2nd best, Miss Cheney	99.7
3rd best, Misses Leech, Sibley, C. Fisher	99.6
Lowest	89
Cases of sickness	286
Same month last year	395
Total enrollment for 7th month	1966
7th month last year	1998

Some Resemblance.

Those who think a dog has rables because he bites should see a tobacco chewer take a snap at a borrowed plug.

IVORY KID

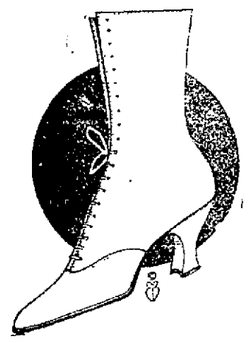

YOU'LL be charmed with the beauty of this New Boot. Made of the finest grade Ivory Kid—9 inches high, high covered full Louis heel. Shown in our window.

Cantwell's

"Brownatone" Tints Your Hair In a Minute

Preferred to Slow Acting Dyes.

The straightest road and the shortest cut to the certainty of an attractive and beautiful appearance is the use of "Brownatone" Hair Stain.

This preparation will instantly change gray, streaked or faded hair to the softest and richest golden brown, medium, dark brown or black—just as you wish.

Just comb or brush it into your hair.

Impossible of detection, will not rub or wash off, and needs retouching only as the hair grows out.

"Brownatone" hair stain is far superior to "dyes," and is absolutely harmless in every way.

Sold by all druggists. In two sizes, 25c and $1.00. If you are offered a substitute, save annoyance by refusing it and ordering "Brownatone" direct from the makers.

Insist on "Brownatone" at your hairdresser's.

A trial bottle and interesting booklet will be mailed for 10 cents. Mention shade desired.

Address The Kenton Pharmacal Co., 745 Scott St., Covington, Ky.

"Sold and guaranteed at all leading drug and toilet counters."

WE CAN SHOW YOU THE

Largest Stock of Wall Paper

to be found in Coshocton, County, and at the lowest prices. Our goods are bought from the leading manufacturers, which assures you of the latest in designs and colorings Why go to the expence of papering a nice room in something that is going out of style. Allow us to show you the advance ideas that will be in use next year and the year after. It costs no more, really is cheaper than the old ways.

The Wimmer-Arnold Co.

No. 2, FORBES BLOCK 404 MAIN STREET

Grape-Nuts

A Food with pleasing flavor and real nourishing quality

The Country That God Forgot

Today and Saturday with matinees both days the Utahna will present one of the finest features ever shown at that theatre entitled "The Country That God Forgot," starring Tom Santschi supported by an all star cast of Selig players. It is a big smashing story of the western wastes and of a man's love for a woman. Tom Santschi is presented in a role that rivals his "McMamara" in "The Spoilers." Be sure and see it at the Utahna.

Mound School Takes Honors

The Mound school of Mill Creek township won three honors in the speaking and spelling contest Wednesday evening. The contest was held at the grange hall at Mound. Thelma Lowe won the speaking contest Inez Lower was a close contestant

The spelling honors went to Jesse Allen, of the Shepler school, followed closely by Blake Boyd, of Mound. Mary Haxton, of the Shepler school, tied with Blake Boyd for second honors in spelling, Boyd won in the contest between them

The Mound school is presided over by Miss Fern Parkhill, and her brother, Blair Parkhill is instructor at the Shepler school.

Lemons Beautify!

Strain lemon juice well before mixing and massage face, neck, arms, hands.

Here is how to prepare an inexpensive lemon lotion which can be used to bring back to any skin the sweet freshness, softness, whiteness and beauty

The juice of two fresh lemons strained into a bottle containing three ounces of orchard white makes a whole quarter pint of the most remarkable lemon skin beautifier at about the cost one must pay for a small jar of the ordinary cold cream. Care should be taken to strain the lemon juice thru a fine cloth so no lemon pulp gets in, then this lotion will keep fresh for months Every woman knows that lemon juice is used to bleach and remove such blemishes as freckles, sallowness and tan, and is the ideal skin softener, smoothener and beautifier.

Just try it! Get three ounces of orchard white at any pharmacy and two lemons from the grocer and make up a quarter pint of this sweet, fragrant lemon lotion and massage it daily into the face, neck, arms and hands, and see for yourself.

KEENE BEATS ROSCOE HIGH

The Roscoe high school baseball team defeated the Keene high school nine Thursday afternoon at Roscoe by the score of 22 to 9. Batteries for Keene—Fortune and Boyd; Roscoe—Lower and Worthington.

Usual Result.

"So they are going to probe the situation. What will happen then?" "Then you'll know for certain there is nothing to be done about it."

D. O. Thompson has eliminated all extra expenses, such as high priced managers, porters, extra counter loafers (or so-called clerks), no rent to pay—these are the reasons our business is being doubled each month. We can and do sell goods 25 per cent less than any other store in Coshocton Thompson is always on the job in person to wait on you. We never compel you to buy at a certain time nor will we lock you out. Our store will be open on Saturday evenings as usual until 11:00 o'clock, the same as for the past 20 years. Why not? We are in business to please our customers.

NEWSPAPERARCHIVE® NEWSPAPERARCHIVE®

MARIETTA WOOD FINISH SPECIALISTS

Here's Real Class In White Enamel

A soft, pleasing whiteness that stays white; elasticity, fine working and long-wearing qualities.

SPARTANITE
THE ENDURANCE ENAMEL

is made in America. We're proud to acknowledge and prouder still to have it compared with the best that ever came from any other country —for we know it stands every test.

Specify This Good American Product in Your Building

SPARTAN ART WALL FINISH
The aristocrat of wall finishes.
An oil paint for elegant flat effects. Washable, long-wearing, extremely artistic. In sixteen distinct tints.

C. L. Fleming 624 Main St.
and A. G. Lanning

BASEBALL

How They Stand

NATIONAL LEAGUE.

Teams	W.	L.	Pct.
New York	5	1	833
Boston	4	2	667
St. Louis	5	3	625
Chicago	5	3	625
Cincinnati	5	4	556
Philadelphia	2	4	333
Pittsburg	2	7	222
Brooklyn	1	5	167

AMERICAN LEAGUE.

Clubs	W.	L.	Pct.
Chicago	5	2	714
Boston	5	2	714
New York	4	2	667
St. Louis	4	3	571
Cleveland	3	4	429
Washington	2	4	333
Philadelphia	2	5	286

AMERICAN ASSOCIATION.

Teams	W.	L.	Pct.
Indianapolis	8	1	889
Kansas City	5	2	714
Louisville	6	3	667
Minneapolis	3	2	600
Milwaukee	2	2	500
Columbus	3	6	333
Toledo	1	8	111
St. aul	0	6	000

TODAY'S GAMES
National League.
Boston at New York.
Brooklyn at Philadelphia.
Chicago at Pittsburg.
Cincinnati at St. Louis.
American League.
New York at Boston.
Philadelphia at Washington.
St. Louis at Chicago.
Detroit at Cleveland.
American Association.
Louisville at Toledo.
Indianapolis at Columbus.
Milwaukee at Minneapolis.
Kansas City at St. Paul.

YESTERDAY'S RESULTS.
National League.
Cincinnati, 1; St. Louis, 4.
Chicago, 10; Pittsburg, 3.
New York, 9; Brooklyn, 2.
Philadelphia, 3; Boston, 7, (First game).
Philadelphia, 2; Boston, 4, (Second game).

American League.
St. Louis, 6; Chicago, 2.
Detroit, 7; Cleveland, 3.
Boston, 3; Philadelphia, 4, (11 innings).
Washington, 2; New York, 3, (1 innings).

American Association.
Louisville, 3; Columbus, 2.
Indianapolis, 0; Toledo, 1, (14 innings).
Milwaukee, 6; St. Paul, 3.
Kansas City-Minneapolis, (wet grounds).

Condensed Score

National

Clubs										R	H	E
Cincinnati	0	0	1	0	0	0	0	0	0—1	13		0
St. Louis	0	0	0	0	2	2	0	0	*—4	12		1

Batteries—Toney, Eller and Wingo; Ames, Doak, Waston and Snyder.

Clubs										R	H	E
Chicago	0	0	3	2	2	0	0	0	3—10	10		2
Pittsburg	0	0	0	0	0	0	2	0	1—3	7		2

Batteries—Hendrix and Elliott; Cooper, Jacobs, Carlslom and Fischer.

Clubs										R	H	E
New York	1	0	1	3	0	0	1	0	3—9	12		1
Brooklyn	0	1	0	0	0	0	0	1	0—2	12		5

Batteries—Benton and Rariden; Smith, Dell and Miller.

Clubs										R	H	E
FIRST GAME—												
Phila.	0	0	0	0	0	0	0	1	2—3	7		0
Boston	1	0	3	0	3	0	0	0	*—7	12		1

Batteries—Oeschoger and Killifer; Barnes and Gowdy.

Clubs										R	H	E
SECOND GAME—												
Phila.	0	0	0	0	0	2	0	0	0—2	7		3
Boston	1	0	0	1	0	0	0	2	*—4	5		3

Batteries—Ring and Killifer; Rudolph and Gowdy.

American

Clubs										R	H	E
St. Louis	0	0	6	0	0	0	0	0	0—6	8		1
Chicago	1	1	0	0	0	0	0	0	0—2	7		1

Batteries—Plank and Severold; Scott, Danforth, Russell and Schalk.

Clubs										R	H	E
Detroit	0	1	3	0	3	0	0	0	0—7	8		1
Cleveland	1	0	0	0	0	0	0	0	2—3	12		1

Batteries—Dauss and Stanage; Coveleskie, Smith and O'Neill.

Clubs										R	H	E
P.	0	0	1	0	0	2	0	0	0	0	0—3	9	0
Ph.	0	0	0	0	0	0	1	2	0	0	1—4	15	2

Batteries — Mays, Pennock and Thomas; Paphnam and Meyers.

										R	H	E
Wash.n.	0	0	0	0	0	0	0	1	0 1—2	10		1
N. Y.	0	0	0	0	0	0	1	0	0 2—3	8		0

Batteries—Dumont, Johnson and Henry; Caldwell and Walters.

Association

Club										R	H	E
Louisville	0	0	3	0	0	0	0	0	0—3	5		1
Columbus	0	1	0	0	0	0	0	0	1—2	8		1

Batteries—Comstock, Stroud and Clemons; James and Coleman.

Club										R	H	E
Tol.	000	000	000	000	01—1					2		0
Ind'lis.	000	000	000	000	00—0					8		0

Batteries—Falkenberg and Gossett; Keating and Sweeney.

Club										R	H	E
Milwaukee	0	0	6	0	0	0	0	0	0—6	10		1
St. Paul	0	1	0	1	0	0	1	0	0—3	7		3

Batteries—Schackelford, Ford and Murphy; Upham and Glenn.

ENLISTMENTS ARE GROWING

Recruits who had enlisted in the local new company of militia ebing organized in this city up to Thursday evening were as follows:

D. G. Stitts, Howard Bible, Frank Klingler, Charles G. Frey, Clyde Atkinson, William Bowen, Logan Nelson, G. Buckmaster, Stanton Randles, Roy Andrews, G. C. Shrimplin, Ray Eckelberry, James Dawson, Charles Strauss, Curtiss Bible, Rt. No. 3; William Valentine, Benjamin F. Wilden, Roscoe; Arlie Gross, Lloyd Vansickle, Walter Corder, Robert McGee, Harry Urban, Zanesville; Edward Miller; Ralph Henry, James H. Fortune, Clyde Buckmaster, Albert Buckmaster, Herman Hult, Edward Stubbs, H. A. Clark, Rt. No. 6; John Cross, Roscoe; Lloyd Wilson, Samuel Taylor, Richard Clark, James White, H. M. Stipe, of Walhonding; Charles Hughes, Russell Palmer, William Glover, Charles Hosick, Elbert W. Gropp, Clowville; Edward Blackson, William Richisson, Gilford isher, Elwood Murphy, John Norris, Clarence Ross, Cleo Donley, Elford Moats, Rt. No. 7; Charles Speaks, Leon Brushwood, Lou DeWitt, Harry Sondles, Howard Tish, H. G. Dile, Henry Ramsey, M. Baschart, Roscoe; Roy C. Bickel, Walhonding Rt. No. 2; Ira E. Seward, Stuart B. Hayes, Carl C. Buxton, Harold Runyon.

Banishes Nervousness

Pits Vigor and Ambition Into Run-Down, Tired Out People.

If you feel tired out, out of sorts, despondent, mentally or physically depressed, and lack the desire to accomplish things, get a 50 cent box of Wendell's Ambition Pills at Wimmer-Arnold Drug Co., today and your troubles will be over.

If you drink too much, smoke too much, or are nervous because of overwork of any kind, Wendell's Ambition Pills will make you feel better in three days or money back from Wimmer-Arnold Drug Co. on the first box purchased.

For all affections of the nervous system, constipation, loss of appetite, lack of confidence, trembling, kidney or liver complaints, sleeplessness, exhausted vitality or weakness of any kind, get a box of Wendell's Ambition Pills today on the money back plan. Mail orders filled, charges prepaid, by The Wendell Pharmacal Company, Inc., Syracuse, N. Y.

How Draft Law Will Operate

Here is what will happen when the draft bill, reported to the senate, becomes a law:

1. The president will designate by proclamation a day of registration, the voting precinct being used as the smallest unit for enrollment. The governors of the various states will be asked to have the sheriffs of the counties appoint registrars to take the names of all males between the ages of 19 and 25. Those who refuse to enroll will be arrested.

2. The state offcers will exempt from military service "persons engaged in industries, including agricultural, found to be necessary to the maintenance of the military establishment or the effective operation of the military forces, or the maintenance of national interests during the emergency.

3. Those not exempted will be reported to the war department, which will make further exemptions.

4. It is estimated that by August 1, the 500,000 men desired will be in training camps. In the meantime the government must provide equipment for the recruits.

5. It is estimated that the registration will result in an enrollment of 7,000,000 and about 40 per cent of this number will be weeded out on account of physical disabilities. The 500,000 to be selected fro mthe remaining 60 per rent will be chosen by lot.

Plan Utilization Of All Waste Land

(By Associated Press)

COLUMBUS, APR. 19.—Plans for utilizing all waste land in Ohio were discussed today at the meeting of the state council of defense.

Governor Cox appealed to those persons who could to provide tractors for farmers in the several counties of the state. That the outstanding and immediate necessity is for men all agreed. The belief was expressed that the Governor's labor agency plan in 21 cities will fill this need.

YOUR LAST CHANCE

While These Shoes Last

Women's $3, $3.50 and $4.00 Shoes, going at	$1.98
Women's Havana Brown, all sizes $4.50 values at	$3.85
Women's Silver Moon grey, $4.50 values, at	$3.85
Women's White Washable Kid Lace boots, $7.00 values, now	$5.85
Women's Ivory Washable Kid Lace boots, $8 values, at	$6.25
Women's Battleship Grey Kid Lace Boots, $8 values at	$6.50
Women's patent leather low heel button, all sizes, $2.50 values, now	$1.98
One lot women's patent leather cloth and leather tops, $3.50 values, at	$2.95
Bargains in Misses' Shoes—Patent Leather cloth and leather tops, all sizes, $1.75 values, at	$1.48
Children's Gun Metal Button, all sizes $1.75 values, at	$1.34

Now is Your Chance to Make One Dollar
—Do the Work of Two—

Kumbak Shoe Store
422 Main Street Coshocton, Ohio

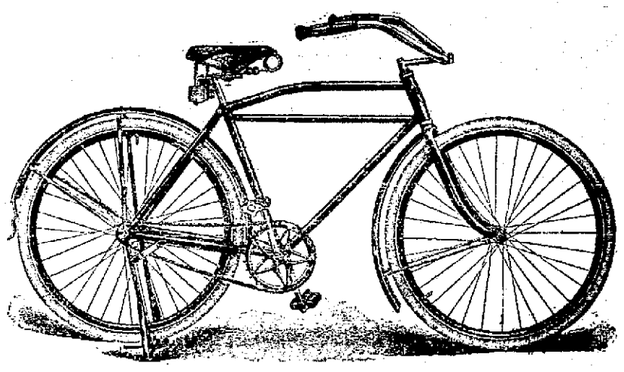

Why ride an old wheel when you can trade it in on a new one and pay the balance for less than you can rent one for—

Our stock of 1917 Models in all styles is large and prices low. See them before you buy.
Saddles, Tires and all repairs.

L. T. Judd With Compton-Price Company
(OPEN EVENINGS)

SAVE DAD'S LIFE GET IT FOR HIM

Says it is suicide to cut corns and tells how they lift right out.

You simply say to the drug store man, "Give me a quarter of an ounce of freezone." This will cost very little but is sufficient to remove every hard or soft corn from one's feet.

A few drops applied directly upon a tender, aching corn should relieve the soreness instantly, and soon the entire corn, root and all, can be lifted out with the fingers without pain.

This new way to rid one's feet of corns was introduced by a Cincinnati man, who says that while freezone is sticky it dries in a monet and seems to simply shrivel up the corn without inflaming or even irritating the surrounding tissue or skin.

Don't let father die of infection or lockjaw from whittling at his corns, but cut this out and make him try it.

MYSTIC TODAY

A GREAT PARAMOUNT FEATURE

SCOOP THE CUB REPORTER -:- Elias Has The Right Idea At That -:- "By Hop"

NEWSPAPER ARCHIVE®

SOCIETY

Lafayette W. C. T. U. Has Entertainment

The entertainment given Thursday evening in the West Lafayette town hall under the auspices of the W. C. T. U. was a decided success. It was held for the purpose of raising money for a flower mission fund, and the results were most gratifying to those in charge.

Mrs. Harley Talmidge, of this city, sang a solo in her usual pleasing manner. Kate Douglas Wiggins' charming story, "The Old Peabody Pew" was cleverly enacted by a well chosen cast, and "The Old Folygraft Album" was presented in a manner that delighted the large audience.

Considerable credit for the success of the affair is due to Mrs. M. T. Moorehead, who had charge of the staging of the two plays. Miss Ada Snoots played the accompaniments, and Miss Ella McCurdy had charge of the posing for the "Album."

For That Cough, All Run Down, In the Spring.

Spring is the time of year when we should put our house in order. We're run down after a hard winter—after grip, colds, catarrh. It's time to take Dr. Pierce's Golden Medical Discovery, purely vegetable and free from alcohol or narcotics. It will search out impure and poisonous matter and drive it from the system. Buy it *now* in tablets or liquid.

ASK YOUR NEIGHBOR?

Thousands in Ohio Benefited.

Newark, Ohio.—"I had a cough and it was hard to get rid of it. I tried different things and finally got Doctor Pierce's Golden Medical Discovery. This helped the cough and I found it a fine tonic. I am glad I used it and would use it again if I needed such a medicine."—MRS. ANNA FRALEY, 27 West Halliday Street, Newark, Ohio.

Cambridge, Ohio.—"Doctor Pierce's remedies have been tested in our family and we have found them very good. I used the 'Golden Medical Discovery' when I had a bad cough and was rundown. I used two bottles for my cough and lung trouble. It did a great deal of good and I have been glad I used it.

"My daughter used 'Favorite Prescription' for a woman's tonic and she was satisfied with the results, when in a delicate way. Both medicines have done well for us."—MRS. MINTA STEELE, Carlyle Ave., Cambridge, Ohio.

Dr. Pierce's Pleasant Pellets are the original little liver pills, first put up nearly 50 years ago. They regulate and invigorate stomach, liver and bowels.

When other stores tell you a suit sells for $15.00, stop and think of the $3.00 you could save if you had come to **D. O. Thompson's.** Look around, then come and see our clothes.

NERVOUSNESS AND BLUES

Symptoms of More Serious Sickness.

Washington Park, Ill.—"I am the mother of four children and have suffered with female trouble, backache, nervous spells and the blues. My children's loud talking and romping would make me so nervous I could just tear everything to pieces and I would ache all over and feel so sick that I would not want anyone to talk to me at times. Lydia E. Pinkham's Vegetable Compound and Liver Pills restored me to health and I want to thank you for the good they have done me. I have had quite a bit of trouble and worry but it does not affect my youthful looks. My friends say 'Why do you look so young and well?' I owe it all to the Lydia E. Pinkham remedies."—MRS. ROBT. STOPIEL, Sage Avenue, Washington Park, Illinois.

If you have any symptom about which you would like to know write to the Lydia E. Pinkham Medicine Co., Lynn, Mass., for helpful advice given free of charge.

Dinner Party.

Mrs. John Newcome entertained with a most delightful dinner party at her home in Adams Mills Thursday. Her guests were. Mrs. Horace Porter, Mrs. James Davis, Mrs Ben Cox, Mrs Merrell Newcome and Harold Newcome

From Canton.

Stewart Clark, of Canton, is visiting at the home of his mother, Mrs S R. Clark, on South Seventh street.

To Cincinnati.

Mrs O M Tigner, who is making an extended visit at the home of her parents, Mr and Mrs. R M. Temple, on Vine street, will spend the week-end in Cincinnati with her husband

Tatting Club.

Miss Agnes Evans will entertain the members of the Tatting club at her home on Orange street Friday evening. Miss Bernice Johnston and Miss Carrie Glass will be guests at the meeting.

Goes Friday.

Mrs. W A. Swihart, of North Eighth street, will go to Ft. Thomas, Ky., today for a ten days' visit at the home of her brother.

Bake Sale.

District 3 of the United Brethren church will hold a bake sale Saturday afternoon and evening in the William Fletcher store on Main street.

Missionary Meeting.

The Woman's Home Missionary society of Grace M .E. church met Thursday afternoon at the home of Mrs. Joseph Thomson on Locust street. Mrs F. N. aBrnes conducted the devotionals, and the program on "Cuba" was given by Mrs. C. B Smith.

Plans were made for entertaining the members of the Mothers' Jewels at a party in May. The Mothers' Jewels is a home missionary society for the very young folk in the church, and the local branch was organized quite recently, under the supervision of Mrs Jesse Robertson and Miss Gertrude Miller

Crochet Club.

Mrs. V. L. Reed was hostess at a very enjoyable meeting of her Crochet club held Tuesday evening at her home on South Ninth street. Refreshments were served to the following Mrs Jay Murphey, Mrs Gilbert McKee, Mrs Louis Stickrath, Mrs. Carl Rodgers, Mrs Charles Lightell, Mrs Frank Payne, Mrs. Van Buskirk, Miss Florence Van Buskirk, Mrs M H Denzer, Mrs Alvin Linebaugh and Mrs Walter Totsch

Class Meeting.

Mrs J. R Robertson was hostess at a most enjoyable meeting of Mrs. Howard Miller's Sunday school class of Grace M E church, held Thursday evening at the former's home in the Alabama apartments. There were fifteen members present

Test of Civilization.

The true test of civilization is, not the census, nor the size of cities, nor the crops, but the kind of man that the country turns out.—Emerson.

Subscribe for The Tribune.

CINDERELLA TODAY--MUTUAL

WINNIFRED GREENWOOD in "THE VOICE OF LOVE"

A TENSE HEART INTEREST DRAMA

50,000 Rolls of Wall Paper

to select from. We have decorations for the parlor, bedroom, library, hall, dining room or any part of the house at prices that are right. Come in and let us show you.

Page & Lorenz

GOLDEN'S "The Womens Store"

Purchased Way Below Regular Wholesale Price

A wonderful purchase and a wonderful sale. Distinctively styled garments, made of pure, all wool materials, tailored and finished with expert care, latest models to choose from; a chance for every woman to save money on her coat.

The Biggest Coat Deal We Have Ever Made.

Several coat manufacturers from New York, finding themselves overstocked, had to sacrifice their high class coats at way below their regular prices. We bought 200 of their newest and most up to date coats at a sacrifice.

New Spring Suits at $15.00

Brand new arrivals for women and misses, in all the new shades, all sizes.

Wonderful Values in New Silk Dresses at $9.95

All snappy styles, with pockets and big collars, black and colors, all sizes.

Silk Blouses

Actual $2.50 and $3.00 Silk Blouses, new Sport Waists in crepe de chines, China silks, all colors at **$1.98**

Muslin Petticoats

Women's 75c Muslin Petticoats, made of splendid quality muslin, with deep flounce of embroidery and underlay **50c**

Girl's Tub Dresses

Girls' $1.25 Tub Dresses in plaid, striped and smart checked Ginghams, high waisted and middy styles, ages 2 to 14 years **98c**

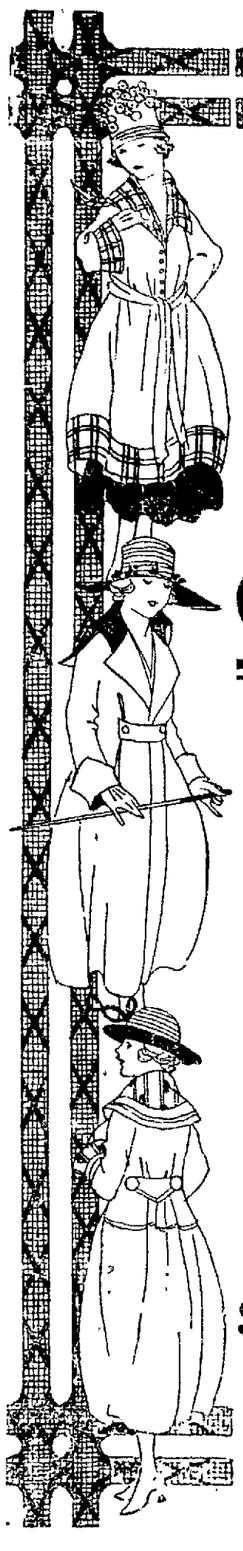

Great Underpriced Purchase and Sale COATS

More than 200 Spring and Summer Coats in the sale at savings well worth while.

The season's smartest and finest garments bought by us at under prices, on sale now at prices so low that every woman or miss in need of a coat should be here Saturday.

Finest Coats for women and misses in burellas, tweeds, gabardine, wool velour, wool poplins, in all the wanted new colors are grouped into four gigantic lots at a saving of from $5 to $10 on each coat. See them in our windows at

$7.95 $9.95 $12.95, $16.75

$6.00 and $6.50 New Taffeta Skirts

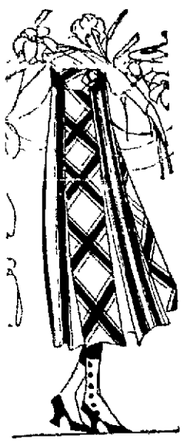

in smart stripes, plain black and colors, with clever new belt and pocket effects.

$5

Girls' New Silk Poplin Coats

in black, rose, copen and green, in sizes 3 to 6 made with the new pockets and lined.

$5

Women's Finest New Spring SUITS

in plain and semi-tailored models, distinctive styles; many of them copies of the latest imported models, of fine wool, jerseys, gabardines, poiret, twills, velours, etc. Now $25 values, at.

$19.75

This is the practical "Silverleaf" suspender arrangement on many of our new

Silverleaf

SUITS FOR GIRLS (from age 10 up)

Most of the skirts to "Silverleaf" suits are made with detachable suspenders or bretelles, and are good and full. In every respect these skirts are the equal of garments made for the best trade.

Some are plain gored with very inviting patch pockets on each side. These pockets quite captivate the girls. Others have a group of pleats at each side and then there is the full box pleated skirt as shown.

"Silverleaf" suits offer to mothers such an economical and unusual mode of dress for girls that they have met with instant popularity.

Another Wonderful Waist Special $1.00

In our Waist Section you'll find about fifteen new models, each with some specially attractive feature all its own—many with new style points that are found only in higher priced models—in Dimity, Voiles, Tucked Voile, Lace Trimmed Jabot effect, large collar.

Plain Voile, Embroidered Collar and full lace trimmed Striped Dimity, Khaki-Kool Collar, all sizes, all at **$1.00**

Women's Silk Hose 59 cents

Pure Silk with high spliced heel, all shades, all sizes 75c values, at **59c**

Fibre Silk Hose in Black and White special a pair **25c**

Women's New Union Suits 50c

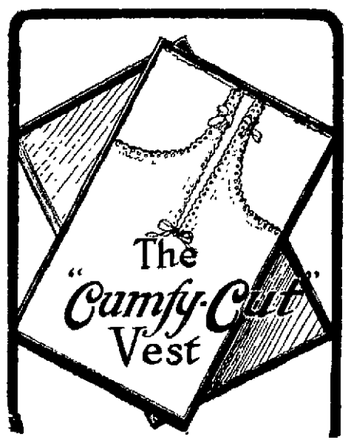

The "Cumfy Cut" kind all sizes at **50c**

New Silk Top Union Suits, all sizes at **$1**

Women's well made Muslin Gowns, trimmed with embroidery, Special at **50c**

Children's Muslin Pantes—all sizes, a pair **10c**

Women's New Silk Gloves

Women's short silk Gloves, the Keyser make, white with black embroidered back, extra heavy with double finger tips, a pair **65c**

New Tan Silk Gloves with cuff stitched in black all sizes priced per pair **$1**

French Kid Gloves with black embroidery backs, in White, Gray, Tan, Brown and Black all sizes, a pair ..... **$1.75** and **$2**

Why are we selling double the amount of men's and boys' Suits this Spring over last year? Our expenses are less than other stores. The public is fast finding out that they can do better at **D. O. Thompson's.** We ask you to come in and see.

D. O. Thompson wants to see the man that appreciates a bargain. $12.00 Suits, while they last, for **$7.80.** We have sold in round numbers 35 of these suits. We want to sell that many more.

NEWSPAPER ARCHIVE®

COSHOCTON MORNING TRIBUNE

An Independent Daily Newspaper

Entered as second class mail matter at the postoffice at Coshocton, O., under the Act of March 3, 1879.

Resolutions and obituaries are charged for at the rate of 25 cents an inch; cards of thanks at 5 cents a line.

The Tribune is served by The Associated Press, The American Press Association, and The International Syndicate.

Published every morning except Monday by THE TRIBUNE COMPANY, 115 North Sixth Street, Coshocton, Ohio.

Member of The Audit Bureau of Circulations, The Ohio Select List, the A. N. P. A., and Gilt Edge List.

Western Representative—Robert E. Ward, Room 1300, No. 5, South Wabash Ave.

Eastern Representative—Robert E. Ward, Brunswick Building, New York.

SUBSCRIPTION RATES

By Carrier, a week .... 10c || By Mail, a month 25c
By Carrier, a year .... $5.00 || By Mail, a year $3.00

All mail subscriptions are payable in advance and paper stops on expiration. This is to comply with postoffice rulings and there will be no deviation therefrom.

Communications must be signed by the authors, written on one side of the paper only, and shall not be in excess of 400 words. The paper reserves the right to reject such communications as it sees fit.

The Morning Tribune is not responsible for any unsolicited manuscript which is not plainly marked with the name and address of the sender and accompanied by sufficient postage for return.

The circulation of The Morning Tribune from Apr. 1, 1914, to Apr. 1, 1915, has been audited by THE AUDIT BUREAU OF CIRCULATIONS and the figures verified under date of July 10, 1916.

WILL HISTORY REPEAT ITSELF?

Wall street and the southern slave holding oligarchy profited immensely by the MEXICAN WAR of 1848. A large percentage of our present day colossal fortunes had their foundations laid in the disgraceful food and supply contracts of the CIVIL WAR. Wall street speculators and gamblers, the munition makers and the "embalmed beef" trust reaped huge rewards in the SPANISH-AMERICAN WAR.

In all these wars the masses of the American people were financed from start to finish. It was from THEIR ranks that the fighting men were recruited. It was on THEIR backs and the backs of their sons and sons' sons that the burden of taxation was placed. It was THEIR blood that was drawn. Out of THEIR meagre wealth these wars have invariably been financed.

Is it any wonder that the masses today are asking who will be called upon to make the sacrifices in this war? They know who it was that filled the hospital camps in the war with Spain. They know who it was that paid the stamp taxes and the taxes on food stuffs and clothing in the last three wars the nation has engaged in. Experiences oft-repeated make us wise. One generation of the rank and file of our people stood the losses of life and wealth in the MEXICAN WAR. A second was enlightened by a similar experience in the CIVIL WAR. A third bore the burden of the WAR WITH SPAIN. We have the accumulated knowledge of three generations.

The metropolitan press of New York, Philadelphia, Boston and Chicago has been the second most potent agency in bringing on the present war. This press has already announced that the draft bill shall pass—and it probably will. Regardless of the beautiful words these papers use about the "EQUALITY OF CONSCRIPTION," we all know who will wear the knapsacks and carry the spades. The same fellows that have ALWAYS dug the trenches will dig them again. When "the grand charge" is ordered the same class of fellows that have ALWAYS had bullet holes thru their breasts will have them again.

It is said, and truthfully, that there is no other way. It has always been this way and always will—so long as there are wars. Lincoln said "God must love the common people because he makes so many of them." Not only the misfortunes of war, but most of our earthly ills must be borne by the masses of men. There is indeed perhaps no other way out of it.

But if the supreme sacrifices of war must be borne by the many, does it follow that all the minor sacrifices must also fall to their lot? Because death and disease must exact their toll from the many, must the many also bear the financial burden? Are we still to raise war revenues from taxes on sugar and coffee and tobacco and clothing and all the long list of necessities which a poor man must use in as large quantities as his richer brother?

War calls for two sacrifices—life and wealth. If it be conceded that the greater sacrifice, LIFE, is the portion of the poor, must the lesser sacrifice, WEALTH, also come out of their meagre stores? If Congress votes to CONSCRIPT THE BODIES of the many will it reverse its former policy and finance the war by the CONSCRIPTION OF THE WEALTH belonging to the few?

What justice is there in compelling THE MANY TO SUFFER without compelling THE FEW TO PAY? What moral justification can any government find in sending the rank and file forth to battle and then bringing them home to foot the costs of war? Why should the returned soldier and his offspring have an enormous bonded indebtedness saddled upon them for generations to come?

These are questions that some people do not want asked, but some day the people will require answers. What better time could there be for Congress to answer them than NOW?

APRIL EVENING
BY WALT MASON

Now fades the quiet April day, and dusk enshrouds the scene. I hear the children laugh and play upon the village green. The evil bullfrog clears his throat, and strikes a note that's flat, [illegible] goat is eating some one's hat. It is a [illegible] the world should be at peace. It [illegible] or send for the police. It seems a shame [illegible] should mar this little life, yet all around me I can hear the sounds of war and strife. Jim Wiggins yells that [illegible] indeed have reached an evil pass, since Simkins' cow [illegible] devoured his garden sass. So Harris says [illegible] his woe cannot describe; he's minded [illegible] he'll shoot the whole blamed tribe. Sam Hedges has been seeing red since Wiggins stole his pump, and [illegible] he's punched Wiggins's head, hard by the village dump. It seems an evil thing to me that in this vale of tears we men can nevermore agree, but pull each other's ears. The solemn beauty of the night appeals but to a few; for men will fuss and [illegible] and fight, while there are rags to chew.

DEEP UNREST

—Continued From Page One—

for a peace conference of all belligerents, has set official Germany by the ears.

Count von Reventlow, the imperial press agent, voices the stiff-necked opposition sentiment of the German government to this plan in the Berlin Tages Zeitung, in which he bitterly declares that Count Czernin "took no account of the fact that the German empire is now fighting a battle that must lead to victory" and that "a conference on the basis of the principles recommended by the Austrian minister would destroy Germany internally and eternally." The government itself, for good reasons, is silent.

Fear Austria And Bavaria

Germany has come to fear Austria for the potent possibility that it holds politically. The movement to re-establish the old South German confederation, disrupted by Bismarck in 1871, with Bavaria and Austria as the dominant states, is more than a dream of Prussian baiters. Such effort would have the support of the Vatican, because of the religious possibilities it holds, and of Italy and France for the same, if not as intense, reasons.

Internally, the situation is of the greatest immediate gravity. Dispatches reaching here tell of anti-war demonstrations around the imperial palace during the past few days.

Food Riots In Berlin.

Crowds marched thru Unter den Linden, the principal street in Berlin, to the royal palace, carrying banners inscribed with the demands of a "war-weary people."

The burgomaster of Berlin and the Prussian food controller are conferring on the situation and it is reported that the rations of meat and vegetables will soon be increased.

In the face of these reported promises, however, dispatches from neutral sources continue to paint the picture of real conditions in Germany blacker and blacker. A telegram from Geneva to the Express says:

"A neutral diplomat who has just arrived at Geneva says that within six weeks Germany will be without wheat and spuds and the government will have to face a famished population."

Bread Riots Increase

There has been an increase in the labor and bread riots in Germany in the past 24 hours and in the peace demands. An Amsterdam dispatch says:

"According to frontier reports strikes now exist in the German cities of Berlin, Dusseldorf, Munich, Stettin, Altona, Essen, Leipsic, Aachen, Charlottenburg, Barmen, Krefeld, Iserlohn and other cities. Not only have ammunition plants been crippled but the output of aeroplanes and Zeppelins has been interfered with by labor troubles in Dusseldorf. In addition to the 125,000 workmen who quit work in Berlin, more than 75,000 workers struck elsewhere in Germany in sympathy."

At the points there have been serious clashes between the strikers and the police.

Socialists are taking advantage of the industrial unrest to press their demands for constitutional reforms.

At Once! Stops Stomach Misery And Indigestion

"Pape's Diapepsin" makes sick, sour, gassy Stomachs feel fine.

Do some foods you eat hit back—taste good, but work badly; ferment into acid and cause a sick, sour, gassy stomach? Now, Mr. or Mrs. Dyspeptic, jot this down: Pape's Diapepsin helps neutralize the excessive acids in the stomach so your food won't sour and upset you. There never was anything so safely quick, so certainly effective. No difference how badly your stomach is upset you usually get happy relief in five minutes, but what pleases you most is that it helps to regulate your stomach so you can eat your favorite foods without fear.

Most remedies give you relief sometimes—they are slow, but not sure. "Pape's Diapepsin" is positive in neutralizing the acidity, so the misery won't come back very quickly.

You feel different as soon as "Pape's Diapepsin" comes in contact with the stomach—distress just vanishes—your stomach gets sweet, no gases, no belching, no eructations of undigested food, your head clears and you feel fine.

Go now, make the best investment you ever made, by getting a large fifty-cent case of Pape's Diapepsin from any drug store. You realize in five minutes how needless it is to suffer from indigestion, dyspepsia or any stomach disorder due to acid fermentation.

PEOPLE'S FORUM

A TIMELY SUGGESTION.

Editor The Tribune:

Sir:

May I suggest that at this time your paper might perform a useful service by demanding that the $1,000,000,000 of war bonds and certificates should be paid for by an income tax. Moreover it seems to be that absurdity of the proposal to place only a 40 per cent war tax on incomes over a million dollars a year should be commented upon.

Food stuffs and clothing are already soaring. People with small incomes are going to suffer actual hardship as the war continues. The main thing is to have the war burden adjusted fairly, so that there will be as little hardship and poverty as possible while the war is on.

A tax of only 40 per cent on $1,000,000 incomes, leaving the poor multi-millionaires with only from $600,000 a year up to shuffle along on seems, in a war pinched country, a travesty of justice and of the pay-as-you-go war finance plan. Incomes of more than $100,000 should be taxed to the disappearing point in war time and continue to be so taxed just as long as the war debt lasts. This is not a matter of sentiment; it is a matter of sheer and practical justice. The war will not be popular until the people feel it is carried on with justice to all classes.

Get this before the people. Recruiting may be expected to pick up as soon as the public realizes that the rich are willing to volunteer their surplus wealth. If our young manhood is going to fight, incomes should fight too.

Sincerely yours,

A. P.

SOCIETY

N. Y. B. Meeting.

The N. Y. B. club will meet Monday evening at the home of Miss Emma Schlarb on Main street.

At Hinds School

A literary program will be given at Hinds school in Adams township Thursday evening, to which everyone is invited.

Aid and Missionary Societies Meet.

The Ladies' Aid and Missionary societies of St. Paul's Lutheran church met Wednesday afternoon at the home of Mrs. Quincy Sandel. The scripture reading was given by Mrs. Sandel, after which the following program was given:

Hymn, prayer, and responsive reading.

"Church Without the Word," Mrs. John Kauffman.

"The Open Port and the Open Bible," Mrs. H. Lawrence.

"The Five W's of Lutheran Missions in Japan," Misses Ella Sandel, Nora and Stella Stockum.

"Why Didn't He Know Him Sooner?" Mrs. Cora Vensel.

"Opportunities in Japan Today," Mrs. Stockum.

Following the transaction of routine business, refreshments were served.

The next meeting will be held at the home of Mrs. Bert Stockum May 16.

Bake Sale.

The ladies of District 1 of the Altar and Rosary society of Sacred Heart church will hold a bake sale and conduct a fancy work table in the room on South Sixth street next to the Gas office Saturday. The sale will start at 10 o'clock.

Sewing Club

Mrs. E. O. Wells entertained the members of the B. W. sewing club at her home on Hay avenue Thursday afternoon. Some time was spent in needlework, after which refreshments were served.

Mrs. Frank Frith and son, Donald, and Miss Dot Van Horn, of Warsaw, were guests at the meeting. These members were present: Mrs. George Paugh and son, Robert, Mrs. William Tumblin, Mrs. Charles Baich, Mrs. Roy Miller, Mrs. Charles Moscoe, Mrs. Frank Allman and son Max, and Mrs. Clyde Wells.

FIREMEN MAKE RUN.

The firemen of station No. 2, were called out Thursday afternoon to extinguish some burning rubbish at the south end of Fourth street. No damage resulted from the flames.

FAST COLOR WOOL
— AND —
WORSTED CLOTHES

Brand New Spring Suits for Men and Young Men, values from $12.50 to $15, all sizes, many patterns, at

$11

Everyone a brand new, this season's style and pattern, English, belt back and Norfolk models for the young fellows; conservative two and three button styles for older men. Fine serges, worsteds and cassimeres in plain shades, stripes and mixtures.

Come in and inspect the fabrics, the linings and workmanship. You can't match 'em at several dollars more money, and you can be fit and pleased properly from the large selection which awaits you.

COME WITH THE CROWDS TO THE BUSY STORE

THE LIVE STORE — THE BUCKEYE — On The BIG CORNER

"EVENTUALLY YOUR CLOTHIERS"

SHOES FOR THE WORKING MAN

The working man will find here, Shoes of honest material and workmanship—Shoes that will wear well and keep your feet comfortable and perfectly dry—

As stylish in looks as they are serviceable in quality. Come in and let us fit you today. Our prices prove the remarkable values we offer. BEST GRADE HEAVY ELK TAN WORK SHOES with wide toes, Black or Tan $3.50—other Work Shoes $3.00 to $4.00.

SPECIAL
75 Pair Elk Style Shoes with chrome leather soles, all sizes
$1.95

CANTWELL'S
"Where Quality Counts"

NewspaperARCHIVE®

THE MORNING TRIBUNE CLASSIFIED ADVERTISING CAN BE DEPENDED UPON

THE MORNING TRIBUNE CLASSIFIED ADVERTISING

CLASSIFIED RATES
Cash with order.

Minimum charge 25 cents for maximum number of 25 words.

Three times (25 words or less) $.25 (Additional words 1 cent each)

Six times (25 words or less.... .40 (Additional words 2 cents each)

One month (25 words or less) 1.50 (Additional words 6 cents each)

Three months (25 words or less) .....3.50 (Additional words 14 cents each)

PHONE YOUR WANT ADS TO
Bell—143
Citizens—550

LOST AND FOUND

FEMALE HELP WANTED

DISHWASHER wanted, at once. Apply this morning at the Empress Restaurant.

MALE HELP WANTED

Factory Hands Wanted

MEN, women and girls for factory work. Good wages and steady employment the year round. Work light and clean and surroundings all that could be desired. Free coffee supplied every day at lunch. Apply The Diamond Match Co., Barberton, Ohio.

WANTED, Street railway motormen and conductors. Can use inexperienced men after a short period of training. Address Employment Department, Mahoning & Shenango Ry. & Light Co, Youngstown, Ohio.

MEN, wanted. Two expert tire builders. None but experienced men need apply. Midland Tire & Rubber Co.

FARM WORK, Man or boy wanted. Must be able to handle team. Will hire by day or month. See or address L. M. Shrimplin, Layland R. F. D. Near Bloomfield.

CYLINDER PRESS FEEDER—Steady position; good pay. The Lord Baltimore Press, Greenmount Ave. and Oliver St., Baltimore, Md.

ROOMS AND BOARDING

FOR RENT, Good business room on Main street between Fifth or Sixth. Snyder Real Estate Agency

LOCUST, St., 811, Two rooms and bath; furnished for light housekeeping. Mrs. E. A. Carnahan.

MISCELLANEOUS FOR SALE

TYPEWRITER BARGAIN, Victor typewriter nearly new, in first class condition. Cheap for quick sale Inquire Western & Southern Life Ins., Office, Selby Bldg.

ADDING MACHINE, for sale. Made by American Can Co., also have White Chinchilla Coat for sale. Size 18, priced reasonably. Elma Temple, Citizen's phone 223.

NOTICE—We have a large stock of wagons, buggies, spreaders, separators, harrows, planters, McCormick machinery, Hoosier and Empire drills, engine and tractors at best prices. M. A. VanKannel, N. Third street.

INVALID'S CHAIR, for sale, for street or house use. In good condition. Rubber tires. Inquire 226 Mulberry street.

ANOTHER VICTORY won over the high cost of living. For an indefinite period we will sell all groceries, sugar, flour, lard, meat and tobacco excepted at 10% discount for CASH. Coffman Merc. Co., Warsaw, O.

THREE HELD FOR MURDER

TOLEDO, O., APRIL 19.—Three men, arrested last night and accused of holding up 22 men and women in a resort, are held by the police for Cleveland authorities.

The officers say two of the men answer the description of those who, on March 18, murdered Cuyler Mowry, paymaster of the N. J. Rich Co., Cleveland, and robbed him of $5400.

One robber was shot, the bullet grazing his forehead. One of these arrested here bears a scar across his forehead.

The three entered a resort late last night. One asked permission to use the telephone. He cut the wires. All drew revolvers and held up the women and men visitors. One girl escaped thru a cellar window and called the police. The accused men were captured after a gun battle in which all the shots went wild. As the officers entered one of the bandits was removing diamond rings valued at $4000 from the fingers of a woman.

Try an Ad in the classified column of The Tribune.

WANTED TO BUY

PONY BUGGY, wanted. Steel or rubber tire. E. F. Croskey, Killbuck, O.

WANTED TO BUY, Old fashioned flat piano or melodeon. Give kind of wood in answering ad. Address H. P. A. care Smith Drug Store, City.

OLD FALSE TEETH wanted. Don't matter if broken. I pay one to ten dollars per set. Send by parcel post and receive check by return mail. L. MAZER, 2007 S. 5th St. Philadelphia, Pa.

WANTED—Work horse not less than 1200 lbs Call 651 Bell phone.

WANTED TO RENT

WANTED TO RENT, a modern house, centrally located, 6 or more rooms. Call Leonard Bostwick, Park Hotel.

WANTED TO RENT, Good six or seven room house, in good condition. Snyder Real Estate Agency.

HOUSEHOLD GOODS

FURNITURE, for sale, Three piece bedroom suite; fine condition 1 1-2 size bed. Just the thing for young boys or girl's room. 318 Hamilton Ave.

BUSINESS ANNOUNCEMENT

LET BUTLER BROS., Cooperdale, O., quote you a special price on wire fence, galvanized and barb wire, and galvanized gates. A postal will bring them.

For Tin, Slate and Furnace Work
see A. M. Leffler & Son
SHOP
Rear Wheeling Station
Res. Citz. phone 710-C

IF your eyes need attention, at all—the sooner they get it the better.

OTIS G. MORSE
OPTOMETRIST and OPTICIAN
Ricketts Block, Oppo. Courthouse

PROFESSIONAL ANNOUNCEMENTS

W. G. Callander
VETERINARIAN
Special Attention Given To
LIVE STOCK SURGICAL OPERATIONS
and the
TREATMENT OF DOGS
Graduate of McKillip College, Chicago.
Located temporarily at The BARNES HOTEL. Both Phones.

VETERINARIAN
DR. L. B. HALL
(Graduate of Ohio State University)
209 SOUTH EIGHTH STREET
April First—all animals treated and operated upon according to the latest methods of science. (Both Phones).

R. E. LYNCH, D. C. Ph. C., Chiropractor. Graduate of Palmer School; "Chiropractic Fountain Head;" using the Palmer System. Nichols Bldg., Walnut Street.

SERVICE ANNOUNCEMENTS

WANTED, Pianos to tune. First class work guaranteed. Call James Newton, 1017 E. Main St. or Bell phone 554.

"S. O S."
THIS IS A Call for HELP—HELP for TIRED EYES!
Each Pair Fitted Sells Others.
Yours For Careful Service,
THE BURNS OPTICAL CO.

The Glass Undertaking Co., J. E. Glass, Mgr.
Motor Ambulance equipped with Life Saving Device known as The Lungmotor. Both phones. Day calls, 498. Night calls, 499.

AUTOMOBILES AND ACCESSORIES

FORD TOURING car for sale. Only used six months. Inquire 731 Walnut street Both phones 41.

SPECIAL NOTICES

NOTICE FARMERS—We are paying 32c for eggs. Arcade Grocery.

NOTICE—All persons are forbidden to haul gravel from land known as McDermot Bottoms. L. J. Foster.

Yes, It Would.
It wouldn't be a difficult matter to convince the average man that greenbacks are printed on flypaper.

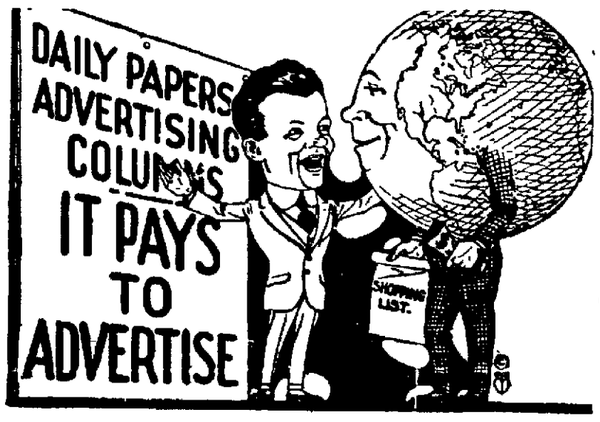

TRY A MORNING TRIBUNE Want Ad

SPECIAL NOTICES (continued from preceding columns)

BICYCLE wanted. Second hand, 20-inch frame with coaster brake and mud guards. J. W. Lawrence, Fresno O., Citizen's phone, Keene.

PLOWING DEMONSTRATION—M. A. VanKannel and Tractor Co., will give a plowing demonstration on the Ed. Scarr farm at Canal Basin, 1 mile north of Coshocton on Keene road, Thursday, April 19, Friday, 20th and Saturday, 21st.

NOTICE—I will receive bids for painting six buildings up to and including May 1, with privilege of rejecting any or all bids William Coffman, Warsaw, O.

NOTICE TO HORSEMEN—The imported eBlgian Stallion Boston De Guov will make the season of 1917 at the McConnell Feed Barn on Second street, commencing April 21. W. K. Sisley.

NOTICE—Solidity Register No. 8354 in the Belgium Association will make the season of '17, at owners barn near Canal Lewisville This horse is a bright bay with lots of size and quality. Terms $10 Walter J. Porteus Coshocton, O., Route 1. Citizen's phone 917—2 rings.

ATTENTION HORSEMEN—The Percheron Stallion Jacquard, imported by McLaughlin Bros., Columbus, Ohio, and now owned by J. J. Bowen, will make the season of 1917 at owner's barn in White Eyes township, Fresno Route 2. Jacquard is recorded by the Percheron Society of America and his recorded number is 87208. His weight is over one ton. The price this season will be $15 to insure foal. J. J Bowen.

NOTICE—We remove all dead horses, cattle and hogs free of charge. Coshocton Rendering Co., Citizens phone 17, Bell 907.

HORSES AND CARRIAGES

HORSE, for sale cheap. Work horse broke single and double, want to get him a good country home; good horse for farm. Inquire Forbes Carroll, Citizen's phone 181-C.

FOR SALE—Good horse, family broke, eWight about 1150 lbs. Inquire Pete Ingham, Denman ave.

HAVE you seen those buggies and wagons at Butler Bros., Cooperdale, Ohio? Better see them and get their prices before you buy.

LIVE STOCK AND PRODUCE

FRESH COWS AND SPRINGERS, for sale. Apply to C. F. Clark, Coshocton Route 1, Bell phone.

HORSE AND WAGON and harness, for sale. Inquire of Noah Sturtz, 917 Pine Street. Bell phone 429.

FLATS AND APARTMENTS

FOR RENT, medium priced apartments on Main Street between Fifth and Sixth Streets. Snyder Real Estate Agency.

POULTRY AND PET STOCK

EGGS FOR HATCHING, for sale Partridge Wyandottes and White Leghorns None better H. B. Smith 350 McClain Ave. Citz. phone C-377.

EGGS—For sale. Famous white Regal Wyandot eggs for hatching. Also trio Barred Rocks. W. O. Fowler, Bacon Run. Bell phone, 3 on 100.

HOUSES FOR RENT

FOUR ROOM HOUSE for rent. Water and gas. Vacant now. Rent $7.50. McConnell & Karr.

VINE STREET, house of six rooms for rent This is a good house in good order McConnell & Karr, Agts.

CORNER S. LAWN and Pine, Seven room house with bath; large lot with fruit. Mrs. O. F. Neldon, 616 South Lawn Ave., Citizen's phone 728-B.

ORCHARD STREET, Five room house with toilet for rent; newly papered, gas and good garden. Inquire Chas. Orin, 420 S 7th Street. Citizen's phone 573 A.

TENTH STREET South, Five room house for rent. Inquire at 944 Chestnut Street, or Citizen's phone A-213. Mrs. G. W. Denzer.

ORCHARD STREET, Six room modern house for rent, with garden. Vacant now. McConnell & Karr

VINE STREET, between Fifth and Sixth, house for rent, 5 rooms. Inquire James Hogan, 437 Mulberry.

CITY PROPERTY FOR SALE

HURRY-UP SALE—Around the corner off South Fourth on Pine street, a small lot, but cozy and convenient six room house. Doubt if there is anything more homelike in the city. All modern conveniences, bath fixtures good and complete. Commode and lavatory extra in basement. Extra amount of electric fixtures. We know you will like this place. Look at it today. McConnell & Karr, Agents.

EAST ORCHARD STREET, $100 down and balance like rent will buy a new 5 room property on East Orchard Street. An easy way to get a house. McConnell & Karr, Agts.

And He Never Can.
Every time a new barber comes to a town all the bald men drop in to see if he can suggest something that will make hair grow.

City subscribers should insist on a receipt from the carrier.

THE BROOME & HERBIG CO.
SERVICE PRINT SHOP QUALITY
ALL KINDS OF PRINTING
CITIZENS PHONE 61
BELL PHONE - 216
FORBES BUILDING
COSHOCTON, OHIO

NOTICE TO THE PUBLIC.

$100.00 REWARD.

We will pay $100.00 for a name for our new Tonic Tablet. Offer open to all excepting employees of this Company. Send as many suggestions as you wish. There are no conditions, no restrictions excepting that every one must agree to abide by the decision of the Judges as final.

Contest closes May 1st, 1917. Get busy—suggest the right name and get the $100.00.

Mail all suggestions to Name Contest Board, Care of The Sentanel Remedies Co. Cincinnati, O.

CITY PROPERTY FOR SALE (continued from preceding columns)

EAST CHESTNUT STREET, big modern house for sale. Well located and arranged for roomers or light housekeeping To the party talking business there is a bargain in this property. McConnell & Karr, Agts.

EAST VINE STREET, $1250 will buy a nice 5 room house on E Vine St. A cozy neat little home. McConnell & Karr, Agts.

THE BOARD OF TRADE offers at private sale, 45 acres of what is known as The Brown Farm, located on river road, within half mile of Coshocton. Will sell as a whole, or divide into tracts as found most advantageous. This is an opportunity of getting one of Coshocton's finest suburban properties. Must be sold at once. Inquire, any member Board of Trade, or E. A. Crawford Secretary.

SUNDAY STIRS

—Continued From Page One—

day," he said, "is more familiar with the names of fancy wines than she is with classic literature and the word of God."

Sunday pounded the table in front of him with his fist as he cried:

"Oh, the devil is growing and grinding his teeth, you may be sure. He does not want the saloons closed only for a little while. He wants them open every minute of the twenty-four hours." Sunday referred to the recent order of Mayor Mitchel in canceling all-night liquor licenses as a war measure.

"And I want to compliment the mayor for issuing the order closing booze joints at 1 o'clock in the morning," he cried "If New York men and women cant get soused by 1 o'clock they'll never get enough booze,

"Booze is our bitterest enemy. The way to get rid of drunkards is to get rid of dirty, rotten, hell-hole institutions that make them."

It was announced that Sunday would speak tomorrow morning in the drawing room of John D. Rockefeller's home. He will probably ask for the first "trail hitters" tomorrow at the tabernacle and from then on he will try to keep the "sawdust paths" hot with sinners.

Over 21,000 people heard Sunday at the night's service.

Tonight the place was closed at 7:15, so huge was the throng.

Neither in literature nor on canvos has the "home" been more wonderfully depicted. The amazing man from Indiana made the multitude weep real tears, made them sob hysterically and as a final touch to his homely, touching, heart straining call to his audience to return to the worn doorstep, the red brick fireside, and the glorified knee of "mother." He caused the choir of 3000 men and women to burst softly into

"Home, Home, Sweet, Sweet, Home.
"Be it ever so humble, there's no place like hime."

He linked with his pictures of homes always the synonymous name of "Mother," and he limned with a brush that sang as it flew, the home of the drunkard, the home of the wayward girl, the home of the stray boy, the home of the gambler, of the thief, of the liar and the coward. And in a fury of inspiration, he closed the panorama with a picture of the red home in the valley, where peace, plenty, love and Jesus Christ abide.

ADMINISTRATOR APPOINTMENT OF

Estate of Almira M Senter, deceased.

Notice is hereby given that B. C. Senter has been appointed and qualified as Administrator of the estate of Almira M. Senter, deceased, late of Coshocton County, Ohio.

April 4, 1917.
MILO C. ELY, Probate Judge.
Apr. 6, 13, 20.

NOTICE

The Coshocton County Agricultural Executive ommittee have decided to offer for sale to the public at sealed bids the three houses on ground recently acquired by the Agricultural Society, including foundations, sidewalks, and out buildings, all bids to be in the hands of Secretary W. B. Miller not later than 12 o'clock A. M. Saturday, April 21, 1917.

All bids to be made separately and to be designated to be known as either Denzer, Gephart, or Lower property.

All bids to be accompanied by a certified check for ten per cent (10%) of bid made on said property.

The Committee reserves the right to reject any or all bids. Said property to be moved off not later than July 1, 1917.

(Signed) L. J. Foster,
C. C. Aronhalt,
M. A. McConnell.

DAILY MARKET REPORTS

LIVE STOCK PITTSBURG.

PITTSBURG, PA., APRIL 19.—Cattle—Receipts light; market higher; steers $12.25@13; heifers $9.50@10.50; cows $8.50@10.50.

Hogs—Receipts 1000 head; market is lower; heavies $16.25@16.30; heavy Yorkers $15.75@16; light Yorkers $14.50@@14.25; pigs $12.75@13.50

Sheep and Lambs—Receipts 300 head; market lower; top sheep $11; top lambs $13.25.

Calves—Receipts 50 head; market steady; top $14.

CLEVELAND.

CLEVELAND, APRIL 19.—Cattle—Receipts 200 head; market steady; choice fat steers $11.25@12.25; fair to good butcher steers $10.25@11.25; good to choice heifers $9@10.50; good to choice butcher bulls $8@10, fair to good cows $6@9.50.

Calves—Receipt 2850 head; market slow; good to choice veal calves $12.50@13.

Sheep and Lambs—Receipts 1000 head; market lower; good to choice lambs $12.50@12.75; fair to good $9@10.50; good to choice wethers $9@10.

Hogs—Receipts 1000 head; market is steady; Yorkers $15.60; heavies and mediums $16; pigs $13.50; roughs $14.50; stags $12.75.

EAST BUFFALO.

EAST BUFFALO, N. Y., APRIL 19.—Cattle—Receipts 300 head; market slow to steady; shipping steers $9.50@12.25; butchers $8@11.75; heifers $7@11; cows $5.75@10; bulls $6@10; stockers and feeders $7@8.75; fresh cows and springers steady, $50@115.

Veals—Receipts 700 head; market slow, $5@13.50.

Hogs—Receipts 200 head; market slow; heavy $16.25@16.30; mixed $16.10@16.25, yorkers $16@16.15; light do $14.25@15.75; pigs $11.50@14; roughs $14.25@14.50; stags $12@12.50.

Sheep and Lambs—Receipts 6000 head; market slow; lambs $13@16.40, clipped lambs $10@13.40; yearlings $9.50@12.25; wethers $11.75@12; ewes $5.50@11.25; mixed sheep $11.25@11.50

COSHOCTON PRODUCE.

(Corrected by Overholt & Craig.)
Coshocton Groceries Are Paying These Prices For the Following:

Butter	.35
Eggs	.31
Lard	.20
Chickens, per lb.	18@20

Grocers are selling as follows:

Butter	.40
Eggs	.35
Creamery butter	.50
Sugar, 25 lbs. sack	2.50
Cabbage	.15
Lard, lb.	.25
Potatoes, peck	.90
Onions	.13

CLEVELAND PRODUCE.

CLEVELAND, APRIL 19.—Butter—Creamery, extras in tubs 49@49 1-2c; prints 50@50 1-2c; firsts 45 1-2@46c; seconds 44 1-2@45c; process 40 1-2@41c; fancy dairy 38@42c; packing 32@34c.

Oleomargarine—Nut margarine 23c; oleo made of animal oil, high grade natural color in 1-lb. prints 25c; natural color low grade 18 1-2c; white, high grade 23@24c; low grade 19c; pastry 18c; bakeall 17 1-2, solid basis.

Cheese—American whole milk, fancy twins and flats 25@26c; brick fancy 24@25c; Swiss fancy 30@32c; blocks 27@28c; limburger 25@26c.

Eggs—Fresh firsts 36 1-2c, seconds 34c.

Poultry—Live chickens 23@24c

Potatoes—Choice white, (jobbing in sacks) $3.10@3.25 per bushel; Florida $12@12.50 a barrel; Florida (new crop) $3@3.25 a hamper of 50 lbs.

Sweet Potatoes—Delawares $2.40@2.50 a hamper; do Southern $1.50@1.75.

TOLEDO GRAIN

TOLEDO, O., APRIL 19.—Wheat—Cash $2.71; May $2.71; July $2.11 1-2.

Corn—Cash $1.51 1-2; May $1.52, July $1.47

Oats—Cash 71 1-2c; May 69 3-4c; July 67 1-2c.

Rye—No 2, cash $1.89

Cloverseed—Prime, cash $10.52; April $10.52; Oct $10.45

Alsike—Prime, cash $11.60; April $11.60.

Timothy—Prime, cash $3.35; April $3.35.

APPOINTMENT OF ADMINISTRATOR

Estate of Charles H. Geidel, deceased

Notice is hereby given that S. M Snyder has been appointed and qualified as Administrator of the estate of Charles H. Geidel deceased, late of Coshocton County, Ohio.

April 19, 1917.
MILO C. ELY, Probate Judge.
Apr 20, 27. May 4.

EDWIN S. LEE, EMPIRE MILL

Wheat, bu.	$2.50
Corn	1.50
Oats, bu.	.70

Retail Prices.

Flour, eight sacks	$1.65@1.70
Corn meal, 10 lb. sack	.45
Corn meal, 5 lb. sack	.25
Corn, bu.	1.75
Oats, bu.	.85
Bran, bulk	2.40
Screenings, cwt.	2.40
Middlings, bulk	2.50
Cracked corn, cwt.	3.00
Chopped corn and oats, cwt.	3.00
Unbolted meal, cwt.	3.00
Oil meal	2.75
Cotton seed meal	2.30
Scratch feed	3.00

POULTRY AND SEEDS.

(Corrected by Chas. E. Lorenz, wholesale and retail dealer in poultry, seeds, wool, etc., Second street.)
Paying Prices.

Fowls or hens	18
Old roosters	10
Ducks (colored)	15
Ducks, (white)	15c
Geese	15c
Turkeys	23c

Retail Prices.

Chickens old and young	21
Turkeys, alive	26c
Geese	20c
Ducks	20c

SEEDS.

Medium red clover	$11.00
Mammoth clover	11.25
Timothy seed	2.75
Fancy Alsike seed	11.25
Fancy Alfalfa seed	10.50
White Sweet clover	11.90
Yellow Sweet clover	6.00
Ky Blue Grass	1.90
Orchard Grass	1.90
Lawn Grass, per pound	.15
Fancy Red Top, per pound	.13
Mammouth Yellow soy beans	7.85
Medium Green soy beans	3.75

CHAS. E. LORENZ,

Try an Ad in the classified column of The Tribune.

City subscribers should insist on a receipt from the carrier.

WATCH YOUR STOMACH

IF FOOD SOURS, BOWELS CLOG, STOMACH HURTS, HEAD ACHES, BREATH BAD, HEART PALPITATES, TAKE PEPSINCO. YOU NEED IT. IT WILL HELP YOU.

Thousands upon thousands of persons are taking Pepsinco and are having perfect health. Many of them suffered with indigestion, sick headache, sour stomach, dyspepsia, palpitation and other stomach disorders. They are all well today. They took Pepsinco because it helped others; because it is highly recommended.

So many ordinary pills are closely allied to stomach faults that it is safe to apply the definition of indigestion to practically every internal complaint. If you have trouble with your food—if gas follows eating, if belching distresses you, if flatulency produces heart palpitation or heartburn—then Pepsinco is the preparation for you to take, for it offers the relief decidedly the quickest and best.

You try it out. Take a dose of Pepsinco. You'll find we are right. You'll feel better after the first dose. It's prompt action will bring you around to normal health quickly and safely.

Pepsinco will tone up the stomach nerves; it will brace you up and make you feel like a new person. It will permit you to eat and enjoy what you eat. No distress follows a meal if you take Pepsinco. Ask your druggist today for a small package of Pepsinco and your stomach worries will be over. It is inexpensive. It is a friend worth while Don't delay. Get it now—today—and prevent a chronic condition that is bound to follow neglect of the stomach. We will send a sample if you will mail your name and address. The Neuro Pharmacal Company, Wapakoneta, Ohio.

NEWSPAPER ARCHIVE® NEWSPAPER ARCHIVE®

AN HOUR IS ONLY 30 MINUTES

with the

HOOSIER KITCHEN CABINET

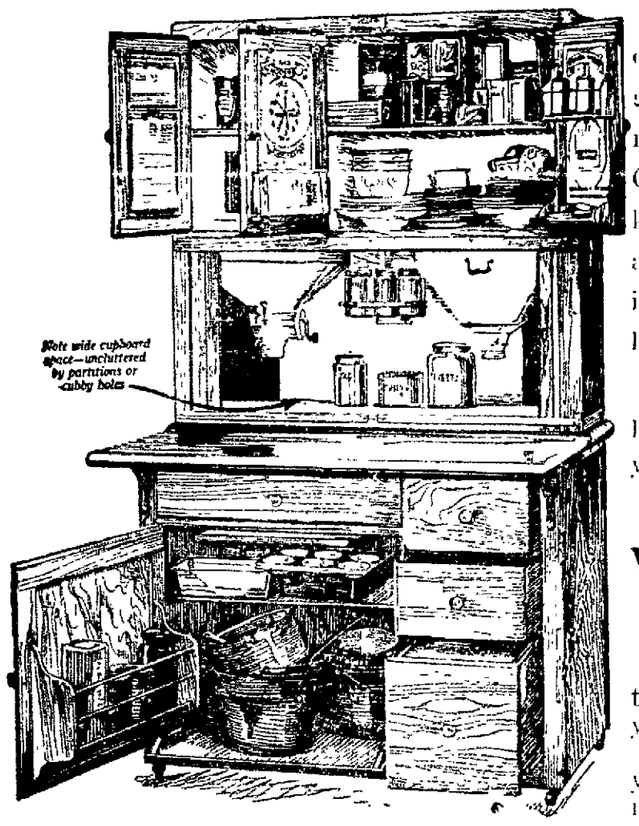

The first step toward quick meals, easy meals, good meals and on-time meals is to put the Hoosier Cabinet at work in your kitchen. A million women are doing your hour's work in thirty minutes with this lifetime kitchen helper.

It lets you sit down to prepare the meals and saves you miles of steps.

Why Wish and Wait — You Need It Now!

If men did the cooking there would be a Hoosier in your kitchen already.

You have a right to save your strength; you have a right to the Hoosier.

Easy Terms—Money-Back Guarantee

"Hoosier Beauty" brings you three big cupboards, a large pantry, roomy table with porcelain or aluminum top, hundreds of handy bins and compartments. It brings you places for four hundred articles and forty great labor-saving inventions. It puts all your tools and supplies **at your fingers' ends.**

See the beautiful new Hoosier models now ready at our store. Come see how this cabinet will systematize your kitchen work. See our low prices and easy terms. No obligation. Come today.

May 1, 1917, the price on the Hoosier Cabinet will be advanced. We have 25 Cabinets on our floor that we will sell at the old price. First come, first served.

The Gray Hardware Company

The Wanderer

Novelized by William A. Page From Maurice V. Samuels' Great Biblical Drama of the Prodigal Son, Presented at the Manhattan Opera House, New York

Copyright, 1917, by William Elliott, F. Ray Comstock and Morris Gest.

Cast of Characters of "The Wanderer"

JETHER, son of Jesse.
GAAL, elder brother of Jether.
JESSE, father of Gaal and Jether.
HULDAH, his wife.
NAOMI, cousin of Jether.
TOLA, friend of Jether.
RISSAH, a handmaiden of Huldah.
SHELAH, servant of Jesse.
NADINA, keeper of lodgings in Jerusalem.
TISHA, daughter of Nadina.
SADYK, a seller of jewelry.
PHARIS, a Tyrrhian sea captain.
HAGGAI, a Judean friend of Jether.
MERBEL, friend of Jether.
THE PROPHET.
Dancing girls, Egyptians, Arabs, servants in waiting, Nubians, etc.

"Is that thy idea of freedom," he demanded scornfully—"live with Jehozadak, to make myself of greater worth to thee, and then to come back here and live again as ye live?"

"Of greater worth to me," repeated the aged Jesse, hurt at the boy's words, "when hast thou seen me enjoy aught that all here have not shared? Is it for need of ours that thy mother and I have saved these many years? How much weight of gold or silver thinkest thou we can spend when we have gone down into the gates of the grave? Thou art a foolish lad and quick of speech, but not of judgment."

Jether angrily kicked a stubble of grass with his foot.

"I'll not have Gaal a master over me. Neither shall I stay here nor go to him."

Jesse gathered his robes about him and turned to go into the house, where already lights indicated that the evening meal was almost ready.

"I will not greet the holy day with angry heart," said Jesse softly. "Thou dost try my patience sorely, Jether. It is late. Go to thy room and bathe and clothe thyself as doth befit the celebration, and it is my wish that thou shalt not stint thy kind words with thy brother."

Slowly the venerable and aged Jesse climbed the half dozen stone steps that led into the house of his fathers. Slowly he disappeared, and Jether, with a tumult raging in his soul and deep resentment in his heart, flung himself madly upon the grass in impotent rage. For several minutes he clinched his fists in anger. Then, struck by a sudden thought, he sprang to his feet. Quickly he bounded up the long flight of steps outside the house which led past the apartments on the second story of the house and to the roof. But he did not ascend to the roof. Reaching over from the steps toward a window in which could be seen a light, he whispered softly:

"Mother, mother!"

CHAPTER III.

Huldah, Wife of Jesse.

IN all Judea there was not a more devoted wife and mother than Huldah, she who had been united in marriage to the patriarch Jesse for more than forty years. With her husband she had resided nearly a half century in that same great stone house which Jesse's father's father had reared and made the center of a vast estate. Here her boy Gaal had been born forty years before, and here he had attained man's estate and grown to middle age. Here, too, late in life, had been born the younger son, Jether, regarded by both Huldah and Jesse as God's most sacred gift to them in their old age.

Huldah loved her boy Jether. No greater affection was ever borne by a mother for her youngest than the deep, undying devotion of Huldah for this boy. Therefore when Jether decided to make his appeal to the mother instead of to the stern and aged Jesse the boy knew that his plea would not be passed over lightly.

From within the window was heard the patient, softly modulated voice of the mother as she asked:

"What is it, my boy?"

Jether answered impatiently:

"Mother, I would speak with thee alone, quickly."

Down the stone steps he ran hurriedly and paced anxiously to and fro upon the turf. In a few moments the tall and stately mother, embodiment of all that seemed best in wonderful motherhood, caressed the boy and bestowed upon his forehead a sacred kiss.

"Thou art flushed, my boy!" exclaimed Huldah anxiously. "Thou wert not clothed for such a chill night upon the hill. I have often warned thee against the sudden cold. Another time I shall not let thee go until with mine own eyes I see thee warmly clad."

Jether impulsively broke away from the affectionate embrace.

"Thou, too, wouldst tell me what to do," he declared angrily.

"My son!" Huldah was both surprised and hurt at the outburst.

"Even as thou regardest me, so does my father," continued Jether, turning to her passionately—"a child to do as bidden. But I tell thee, mother, I am a man, and as a man others seek speech of me. Even now one who has traveled and has great friends in many cities awaits my companionship on a long journey."

Almost struck dumb by a sudden fear that perchance the lad might be in earnest, Huldah drew back in terror, but strove to hide her anxiety.

"Thou but sayest that to plague thy mother," she said tremulously. "To-morrow is a holy day. What man would travel upon it?"

"One day is like another," replied Jether.

"Jether"—

"Thou knowest now, mother, and I would have thee get my portion from my father. Thee he would not refuse."

With a half stifled moan Huldah sank upon the edge of the well and clasped her hands piteously. So, then, the boy was in earnest—he really meant to leave her—and he now wanted his share of the estate which some day would be his and Gaal's.

"Thou wouldst go afar and demandest thy portion?" she temporized.

"Even so."

Struck by a sudden thought, the voice of Huldah grew hard and stern.

"Who is thy friend, Jether, who would lead thee from us? This thought was never thine."

"Have I not always wanted to be free," demanded the boy, "to go my own way and to be my own master? Here what am I but a spoke in a small wheel that goeth round and round, each day over the selfsame road for the selfsame purpose, and the hub of it, my father's will—never my own. Mother, I implore thee, get me my portion and let me go forth into the world and carry out my own career."

"But where wouldst thou go, my son?"

"Whither I will. I know not yet, but somewhere beyond these prison hills."

Huldah strove to be calm.

"And what wouldst thou do, my son?"

"The thing it pleaseth me to do when it is offered me. Here what choice have I? But in the far great world beyond these hills, there I shall live."

The mother sought to learn more of the plans of the impetuous boy.

"But who is this man whom thou callest thy friend, this man who would have thee take thy portion and leave thy parents' house all of a sudden—when perchance thou hast not even a plan?"

Jether came to her full of enthusiasm.

"Plans? I have many plans, but this only I shall tell thee now: I shall go from this little village, and I shall become a man much talked about."

Huldah shook her dead doubtfully and smiled indulgently.

"There are few high places and many to seek them," she replied.

"But think of King David, mother!" cried the boy enthusiastically. "Father and he were boys together amid these very hills. Yet he became a greater king than Saul was. All say that. What if King David had been content to stay as a shepherd boy at Hebron?"

The mother half smiled through the tears she sought to hold back.

"But art thou David?" she asked tenderly.

Jether, stung by the implied rebuke, turned away from her sulkily.

"Ask my father for my portion," he said tersely.

"Nay; that I shall not do," replied the mother firmly.

(To Be Continued)

No One Should Have Gray Hair

NOBODY likes to use dangerous, dirty, sticky dyes, but no one wants to have gray hair nowadays. No one needs to. If your hair is gray all over, or just getting gray or streaked with gray—or if it is faded out and lifeless—simply get a bottle of Q-Ban Hair Color Restorer. This is a harmless liquid, all ready to use. It is guaranteed to the limit by the makers to give satisfaction or your money back.

In a very simple, healthful way it brings back the natural color to gray or faded hair, evenly and gradually (so no one can tell). Simply apply Q-Ban Hair Color Restorer like a shampoo and have beautiful, soft, lustrous hair in abundance and without a streak of gray. You will be simply delighted with your look of youth and vigor. Remember, Q-Ban is not a patent medicine, not a dye. Its work is certain, safe, and permanent. Only 50c at all good drug stores, or write Hessig Ellis Drug Co., Memphis, Tenn., mentioning druggist's name. Illustrated, interesting book "Hair Culture", sent FREE. Try Q-Ban Hair Tonic, Q-Ban Liquid Shampoo, Q-Ban Toilet Soap—also Q-Ban Depilatory, (odorless) for removing superfluous hair.

Q-ban
TRADE MARK

Hair Color Restorer—Not a Dye

"BACK TO NATURE"

At All Good Drug Stores

Q-Ban Laboratories
Memphis, Tenn.

WANT BOOZE CUT OUT TO END OF WAR

PHILADELPHIA, APRIL 19—With but one dissenting vote, the Philadelphia County Medical Society representing more than 1000 of the city's most prominent physicians, last night went on record against the manufacture and sale of alcoholic beverages during the period of the war.

A resolution, introduced by Dr. Lida Stewart Cogill, was passed, petitioning the members of congress now in session at Washington to pass a bill prohibiting the manufacture and sale of alcoholic drinks during the time that the United States is at war, in order that the grain may be used for life-producing products and that the efficiency of the nation be increased. Copies of the resolution were ordered to be sent to the speaker of the house, the president of the senate and the public press.

It was the first time in the history of the society that action has been taken against the use of alcohol. Many of the doctors spoke in enthusiastic support of the measure. Dr. E. E. Montgomery, who followed Doctor Cogill in speaking on the resolution, urged its passage from a standard of the health of the men, as well as on the grounds of their increased efficiency.

"It is well known in all army posts that the low grog shops, which grow up around the camp, are a menace to the men," said Doctor Montgomery. "Everybody nows that the presence of alcohol in any army camp lowers the health and the fighting efficiency of the men."

Dr. Montgomery is a brother of T. L. Montgomery, of North Fourth street.

They All Look Alike.

"Whom does the baby resemble?" "Every other baby that I ever saw."—Detroit Free Press.

BALTIC HI WINS OVER LAFAYETTE

The Baltic high school baseball team defeated the West Lafayette team Tuesday afternoon at West Lafayette by a score of 11 to 1.

Batteries for Baltic—Varnes and Barthelmeh; West Lafayette—Olinger, Wells and McClary.

Virtue.

Virtue is like precious odors—most fragrant when they are incensed or crushed.—Francis Bacon.

STOMACH SYMPTOMS

A leading physician of Chicago says: "Merely easing the pain with narcotics to give relief is a long ways from a cure for stomach trouble. Besides the danger of neglect or inadequate treatment may lead to more serious maladies. What appear to be only minor troubles are often the symptoms of gall stones, acute indigestion, gastritis, constipation, auto intoxication, yellow jaundice, appendicitis, cancer and ulcers of the stomach and intestines, or other fatal ailments." Stomach sufferers should take warning. Do not have blind faith in treatments that are giving no results. Much suffering could be avoided, many surgical operations prevented, scores of lives saved had Mayr's Wonderful Remedy been taken in time. It is not a long drawn out treatment. It acts on the very source and foundation of stomach, liver and intestinal ailments, eliminating from the system the hard, poisonous catarrhal accretions and shows them to you. Try a dose tonight—tomorrow your days of torture will be over and another friend will be added to nearly a million grateful human beings, many who declare Mayr's Wonderful Remedy had saved their life. Get it from your druggist today—tomorrow may be late. For sale by The Wimmer-Arnold Co. and druggists everywhere.

NEWSY LETTERS FROM RURAL ROUTES

FRESNO

Mr. and Mrs. W. F. Park spent several days at Canton.

John Moore spent Sunday afternoon at Baltic.

Mrs. William Boyd spent the week-end at Mansfield with Rev. and Mrs. J. E. McCall.

Fred Park, of Strausburg, spent Sunday at the home of Mr. and Mrs. Porter McCrea.

Mrs. Louisa Graham is moving to Chicago where her son has employment.

Mr. and Mrs. George Wyler and son, Fred, Mrs. Vernon Schmaltz spent Sunday afternoon at the home of Victor C. Wyler of West Lafayette.

Miss Glendona Millen, of Sugar Creek is visiting at T. G. Syler's.

Mr. and Mrs. Allen Wier, of West Lafayette, spent Sunday with Mr. and Mrs. W. H. Huff.

Mr. and Mrs. Adam Huff and children spent Saturday and Sunday with Mr. Huff's parents near Amity.

HAVE ROSY CHEEKS AND FEEL FRESH AS A DAISY—TRY THIS!

Says glass of hot water with phosphate before breakfast washes out poisons.

To see the tinge of healthy bloom in your face, to see your skin get clearer and clearer, to wake up without a headache, backache, coated tongue or a nasty breath, in fact to feel your best, day in and day out, just try inside-bathing every morning for one week.

Before breakfast each day, drink a glass of real hot water with a teaspoonful of limestone phosphate in it as a harmless means of washing from the stomach, liver, kidneys and bowels the previous day's indigestible waste, sour bile and toxins; thus cleansing, sweetening and purifying the entire alimentary canal before putting more food into the stomach. The action of hot water and limestone phosphate on an empty stomach is wonderfully invigorating. It cleans out all the sour fermentations, gases and acidity and gives one a splendid appetite for breakfast.

A quarter pound of limestone phosphate will cost very little at the drug store but is sufficient to demonstrate that just as soap and hot water cleanses, sweetens and freshens the skin, so hot water and limestone phosphate act on the blood and internal organs. Those who are subject to constipation, bilious attacks, acid stomach, rheumatic twinges, also those whose skin is sallow and complexion pallid, are assured that one week of inside-bathing will have them both looking and feeling better in every way.

PLAINFIELD

Several from this vicinity attended the entertainment at the Bacon Center Valley and North Bend schools last week.

Seth Hoolman moved Monday to the Catt property near Linton Mills.

M. G. Emler and family called on the former's parents Sunday afternoon.

Mr. and Mrs. Jesse Stiner, of Coshocton, spent the week-end with Mr. and Mrs. Will McCoy.

Rev. Hoffman called on Samuel Robinson and family Monday.

Mrs. Frank Hendrick and daughter Mrs. Hiram Duling and children, Mrs. Ella Bessett spent Sunday afternoon with Mrs. Emma Banford of near Lore.

Miss Lena Marlatt has returned to Coshocton where she is employed.

Ray Roof and family visited relatives here Saturday.

Frank Workman and Stanley Sibley were in Coshocton Monday.

ISLETA RT. 1.

Mrs. Hugh Jones and sons, Malachi and Paul were guests of Mrs. Elmer Baker of Coshocton.

Nora McCune returned home after spending the week with Mrs. Silva Babcock of Isleta.

Mrs. R. T. Long spent a few days with her parents, J. H. Poland and family.

Mr. and Mrs. Ray Roof and daughter of near Plainfield and Nora and Loraine McCune were Sunday guests of Mr. and Mrs. S. B. Magness.

Foster McCune was entertained at the home of Henry Shryock of near Linton Mills Sunday.

Jennie Pollock was Lucille Rehard's guest Sunday.

Charles Derr spent Monday evening at the home of William McCune.

Laura Marlatt was the guest of Jean and Cinderella Jones Thursday evening and attended the social at Center Valley school house.

Mr. and Mrs. Wm. McCune and son Loraine were in Newcomerstown Saturday.

Samuel Newton visited William McCune Sunday afternoon.

Blanche Jones was Bessie Hammersley's guest Thursday evening.

Laura Marlatt was the guest of Jean and Cinderella Jones Sunday afternoon.

Mr. and Mrs. James Newton of Iowa, after spending several days with his brother Samuel Newton went to Millersburg to visit relatives.

Jean and Cinderella Jones were the guest of Laura Marlatt and attended the social at North Bend school house Saturday evening.

Illinois Leads In Recruiting

WASHINGTON, APRIL 19—Illinois led in recruiting for the regular army yesterday, according to a tabulated statement issued by the war department today.

With a quota of 11,276, Illinois recruiting stations reported 236 applicants accepted. Pennsylvania was second with a quota of 15,330 and 225 recruits. Three states, Delaware, New Hampshire and New Mexico, reported no recruits; South Dakota and Maine reported one each. The total number of recruits yesterday was 2410, and the number of men still needed to bring the army up to full war strength is 183,898.

City subscribers should insist on a receipt from the carrier.

BEST CHANCE NOW!

To buy your clothing, cloaks, men's, ladies', children's shoes, furnishings, trunks, suit cases, etc., at the

Bankrupt Sale---Morris Shapira & Co.

319-21-23 Main Street, Coshocton, O.

When we shall receive our new stock of merchandise, we will have to charge higher prices the same as the other store keepers are charging you now, as we are paying higher prices ourselves.

MOVIE TICKETS FREE TO CUSTOMERS

$10 SILK DRESSES	$4.47	SWEATERS AT	37c	CHILDREN'S UNDERWEAR	7c
GOOD LADIES' CORSETS	37c	SUIT CASES	69c	Men's RUBBER BOOTS	$1.97
ARROW BRAND COLLARS	9c	MEN'S WORK Shoes	$1.97	Ladies' White DRESSES	$1.47
FINE UMBRELLAS	97c	$1.00 UNION SUITS	47c	MEN'S OXFORDS	$1.47
$1 CAPS FOR	37c	$3.00 LADIES' FINE SHOES	$1.47	$7.00 Men's FINE SHOES	$4.89
GOOD BLANKETS And COMFORTS	69c	$20.00 MEN'S FINE SUITS	$9.89	$1.00 DRESS SHIRTS	47c
$3 SILK PETTICOATS	97c	BOYS' WASH SUITS	47c	$15.00 MEN'S FINE SUITS	$6.48
FINE CHILDRENS' DRESSES	89c	$25 MEN'S Fine Suits	$14.69	MEN'S FINE HATS	97c
CHILDRENS' SHOES AND LOW CUTS	69c	FINE DRESS PANTS	$1.97	MISSES' SHOES	97c
OVERALLS AT	19c	MEN'S STRAW HATS	69c	$3.00 BOY'S SUITS	$1.47

NEWSPAPERARCHIVE® NEWSPAPERARCHIVE®